

ROLE OF COMMITTEE AND TERMS OF PUBLIC RIGHTS OF WAY

- ii) The term "public rights of way" is used to mean paths, tracks and unmetalled roads over which the public have the right to walk and in some cases ride horses and possibly drive motor vehicles.

These may be classified as follows:-

- A **footpath**: over which the right of way is on foot only.
- A **bridleway**: over which there is a right of way on foot and on horseback or leading a horse, and also for the use of a pedal cycle.
- A **byway open to all traffic**: this means a highway over which the public have a right of way for vehicular and all other kinds of traffic, but which is used by the public mainly for the purpose for which footpaths and bridleways are so used.

- iii) The Wildlife and Countryside Act 1981 places a duty on the County Borough Council to keep the existing definitive map under continuous review, make Modification Orders as necessary to take account of the occurrence of events requiring the map to be modified and to prepare definitive maps for any part of the area not previously surveyed.
- iv) The definitive map and statement will be modified by means of Orders made by the surveying authority i.e. the County Borough Council. The Wildlife and Countryside Act enables any person to apply to the surveying authority for an order to amend the definitive map.
- v) The procedure for making such an application is detailed in Schedule 14 of the Wildlife and Countryside Act. The application before you complies with these requirements.
- vi) When determining the application members will be acting in a quasi-judicial capacity. Before making an order, members must be satisfied that the evidence shows, **on the balance of probabilities**, that a right of way of a particular description exists. Each application must be dealt with on its own merits, noting the interests of both the applicants and the landowners.
- vii) This application is concerned with rights that are alleged to exist and not as to whether it would be prudent or beneficial to create them. The suitability of a way for users who have a right to use it, for example the nuisance that they are alleged to cause are not factors that should be considered by the Committee. **Members are also required to view the route of the proposed right of way in question.**

- viii) When considering the evidence that follows, members must be aware of the provisions of Section 31 of the Highways Act 1980 thus enabling members to determine whether there is sufficient weight of evidence to make an order.

Section 31 of the Highways Act states:-

"where a way over any land other than a way of such a character that use of it by the public could not be given rise at common law to any presumption of dedication, has been actually enjoyed by the public as a right and without interruption for a full period of 20 years, the way is to be deemed to have been dedicated a highway unless there is sufficient evidence that there was no intention during that period to dedicate it."

If in the case before you members are satisfied that the right of way has been used for a period in excess of 20 years, then there arises a presumption that the owner intended to dedicate the path as a right of way. It should be noted by members that the said 20 year period must be calculated retrospectively from the date when the way was first called into question.

- ix) If following the site visit the Committee decides to make an Order, then once this decision has been reached the County Borough Council has to give notice of its general effect. Following members' decision there is a right of appeal to the National Assembly for Wales. A period of at least 42 days from the date of first publication of the notice must be allowed for objections."

If there are any valid objections the County Borough Council has to refer the Order, together with the objections to the Welsh Ministers who will then arrange for the Order and the objections to be considered by an independent Inspector. If no valid objections are made within the objection period then the County Borough Council may confirm the order itself as an unopposed Order.

Caerphilly County Borough Council

1:15,000

CLAIMED RIGHT OF WAY 193 - LOCATION MAP

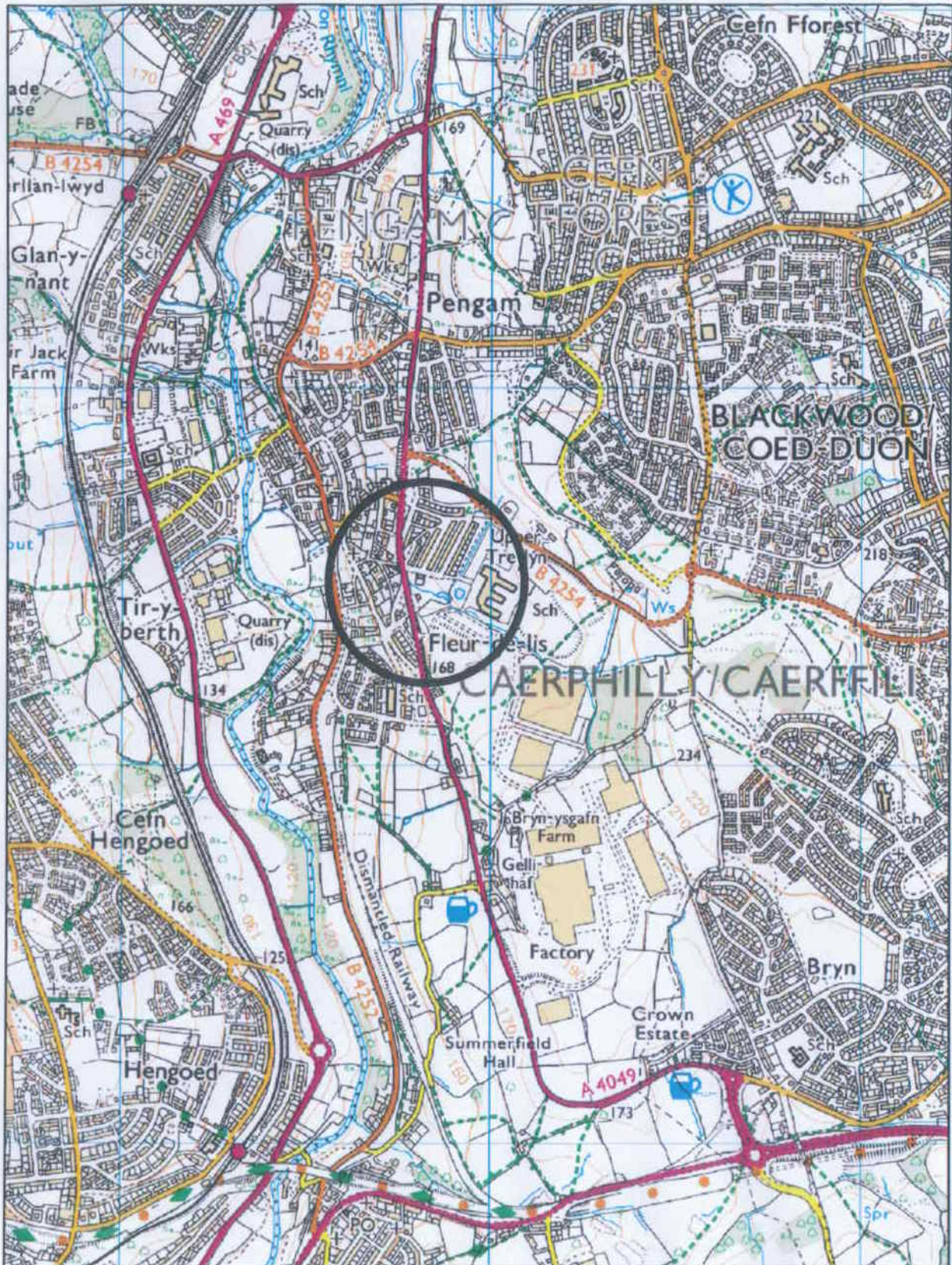

CLAIMED RIGHT OF WAY 193 - FLEUR-DE-LIS A-B-C - - - - -



OS Products: © 100025372, 2009. MasterMap™, 1:10000, 1:25000, 1:50000, 1:250000, 1:2500000,
Image Layers: © 2006 produced by COWI A/S for
the Welsh Assembly Government's Department for Environment, Planning and Countryside.
© Geoinformation Group 1948, 2001, 2004-5.
© The Standing Conference on Regional Policy in South Wales (1991),
© BlomPictometry 2008.

CAERPHILLY COUNTY BOROUGH COUNCIL

CAERPHILLY COUNTY
BOROUGH COUNCIL

FORM W.C.A.5

No. FORM OF APPLICATION FOR A MODIFICATION ORDER

DATE RECEIVED - 1 NOV 2010 WILDLIFE AND COUNTRYSIDE ACT 1981

DATE ANSWERED: The Wildlife and Countryside
REFERRED TO: (Definitive Maps and Statements)
FILE REF: Regulations 1993 (Schedule 7)

DEFINITIVE MAP AND STATEMENT

COUNTY BOROUGH OF CAERPHILLY COUNTY BOROUGH COUNCIL

COMMUNITY OF: FLEUR-DE-LIS

I/We (name of applicant) BRIAN THURMAN

of (address of applicant) [REDACTED] STREET

Telephone N° (Home) [REDACTED]
(Business).....

hereby apply for an Order under Section 53 (2) of the Wildlife and Countryside Act 1981 modifying the Definitive Map and Statement for the area by:-

1.*Deleting the *(footpath) *(bridleway) *(byway open to all traffic)

shown as N°.....

leading from.....

to.....

OR

2.*Adding the *(footpath) *(bridleway) *(byway open to all traffic)

shown as N° 193 CROW

leading from Woodlands, WARNE STREET

to BRYNGWYN GARAGE

3. *(Upgrading) *(Downgrading) to a *(footpath) *(bridleway) *(byway open to all traffic) the
*(footpath) *(bridleway) *(byway open to all traffic)

shown as N°.....

leading from.....

to.....

OR

4. *(Varying) *(Adding) to the statement particulars relating to the *(footpath) *(bridleway) *(byway
open to all traffic)

shown as N°.....

leading from.....

to.....

(Please state below the modification required)

.....
.....
.....
.....

I/We attach a map and copies of the following documentary evidence (including statements of witnesses)
in support of this application:-

List of Documents provided:-

.....
.....
.....
.....
.....
.....

Dated... 29-10-2010

Signed... 

* Please delete as appropriate

CAERPHILLY COUNTY BOROUGH COUNCIL

J.P. Pea

FORM OF CERTIFICATE OF SERVICE OF NOTICE OF APPLICATION FOR A MODIFICATION ORDER

CAERPHILLY COUNTY BOROUGH COUNCIL FORM W.C.A.7
No. 5
- 6 OCT 2010
FILE REF

WILDLIFE AND COUNTRYSIDE ACT 1981 - 6 OCT 2010

The Wildlife and Countryside
(Definitive Maps and Statements)
Regulations 1993 (Schedule 9)

DEFINITIVE MAP AND STATEMENT

CERTIFICATE OF SERVICE OF NOTICE OF APPLICATION FOR MODIFICATION ORDER

BOROUGH/DISTRICT OF CAERPHILLY

COMMUNITY FLEUR-DE-LIS

I/We (name of applicant) B. F. THURMAN

Of (address of applicant) ~~14, The Green, Bryn Gwyn~~

Telephone N° (Home) ~~01495 211111~~
(Business)

hereby certify that the requirements of paragraph 2 of Schedule 14 to the Wildlife and Countryside Act 1981 have been complied with. (Paragraph is printed on the reverse of this form).

Details of Modification TO MAINTAIN THE FOOTPATH

List of Owners and Occupiers Notified:-

CAERPHILLY COUNTY BOROUGH COUNCIL

BRYN GWYN GARAGE

Dated 6-10-2010

Signed

Compl d to:-

Mr Pat Mears
Chief Planning Officer
Council Offices,
Pontllanfraith,
Blackwood. NP12 2YW

Mr B. H. THURNIAN

[REDACTED]
[REDACTED]
[REDACTED]

5-12-10

[REDACTED] NP123RT

R-F NO. ETP/ROW/CROW 193.

Dear Mrs Piper

I can confirm that
the notices have been displayed and
maintained on site for one month

Yours

[REDACTED]

SEARCHED	INDEXED
SERIALIZED	FILED
DEC 7 2010	
FBI - [REDACTED]	
456 768	
- 7 DEC 2010	
RECEIVED	REFERENCED
FILE REF	

CAERPHILLY COUNTY BOROUGH COUNCIL

WILDLIFE AND COUNTRYSIDE ACT 1981

The Wildlife and Countryside
(Definitive Maps and Statements)
Regulations 1993

PUBLIC RIGHTS OF WAY EVIDENCE FORM COMPLETED BY:

Name: PHILIP JOHN BUTLER

4. Name or route of path: FROM SI WARNE ST - PATRICK COTTAGES

5. National Grid References (ends of path):

6. Type of path: Footpath* /Bridleway* /Byway open to all traffic*. FOOT PATH

7. Do you regard the path as public (SEE NOTE 2): Yes/No YES

8. Is the path well defined: Yes/No YES

9. How long have you known the path: OVER 30 YEARS

10. Over what period have you used the path on foot, horseback, or motor vehicle, (state which).

ON FOOT AND HORSEBACK

11. How often over the period have you used the path: EVERY DAY WALKING DOGS

12. For what purpose did you use the path: WALKING WITH DOGS

13. Details of any stiles, handgates, field gates, bridges, notices, direction signs, warning signs, obstructions etc.

14. Name of Owner(s) or Tenant (s), if known:

15. Have you ever been employed by, or a tenant of, the owner of the land affected by the path: Yes/No* NO

16. Have you ever seen other people using the same route ie, Locals, strangers, Both. If so were they on foot, horseback in a vehicle

PLENTY OF LOCALS AND STRANGERS
ON FOOT MOSTLY

17. Have you always followed the same route. If not when was it changed and if known by whom:

SAME ROUTE

18. Did you ever seek or get permission to use the route. If so from whom:

NO

19. Have you, or to your knowledge has anyone, been stopped or turned back:

NO

20. Were you ever told by any owner or occupier or by their employee that the route was not public:

NO

21. Has your use of the route ever been in exercise of some private right, such as visiting someone who lived along the route, going to your own land or property, or delivering goods:

I USED TO RENT THE FIELD BEHIND WARNE ST - TO THE
GARAGE ON MAIN RD AND WOULD USE IT ALMOST EVERYDAY
TO GET TO MY HORSES

22. Is there to your knowledge evidence to support your claim eg, Enclosure Awards, Tithe Maps, Railway Maps:

DONT KNOW

23. Is the route or any part of it enclosed between boundaries, ie hedges, fences, ditches, walls:

.....
No
.....

Any further information.....

.....
.....
.....

DATE: 6th MARCH 2006.....

SIGNATURE OF USER MAKING STATEMENT.....

SIGNATURE OF PERSON TAKING STATEMENT (ie CLAIMANT).....
(FOR USE ONLY WITH A GROUP CLAIM - SEE NOTE ON FORM W.C.A.2).

CAERPHILLY COUNTY BOROUGH COUNCIL

WILDLIFE AND COUNTRYSIDE ACT 1981

The Wildlife and Countryside
(Definitive Maps and Statements)
Regulations 1993

PUBLIC RIGHTS OF WAY EVIDENCE FORM COMPLETED BY:

- Name: BYRON DODD
- 4. Name or route of path WARNE ST (CHILDRENS PLAYGROUND)
- 5. National Grid References (ends of path).....
- 6. Type of path: Footpath* / ~~Bridleway*~~ / ~~Byway open to all traffic*~~
- 7. Do you regard the path as public (SEE NOTE 2): Yes/No
- 8. Is the path well defined: Yes/No
- 9. How long have you known the path: 36 YRS.
- 10. Over what period have you used the path on foot, horseback, or motor vehicle, (state which).
FOOT (LIFETIME)
- 11. How often over the period have you used the path: EVERY DAY.
- 12. For what purpose did you use the path: GOING TO SCHOOL / WALKING DOGS
- 13. Details of any stiles, handgates, field gates, bridges, notices, direction signs, warning signs, obstructions etc.
.....
.....
- 14. Name of Owner(s) or Tenant (s), if known: C.C.B.C.
- 15. Have you ever been employed by, or a tenant of, the owner of the land affected by the path: Yes/No*

16. Have you ever seen other people using the same route ie, Locals, strangers, Both. If so were they on foot, horseback in a vehicle

YES ON FOOT

17. Have you always followed the same route. If not when was it changed and if known by whom:

YES

18. Did you ever seek or get permission to use the route. If so from whom:

NO

19. Have you, or to your knowledge has anyone, been stopped or turned back:

NO

20. Were you ever told by any owner or occupier or by their employee that the route was not public:

NO

21. Has your use of the route ever been in exercise of some private right, such as visiting someone who lived along the route, going to your own land or property, or delivering goods:

NO

22. Is there to your knowledge evidence to support your claim eg, Enclosure Awards, Tithe Maps, Railway Maps:

NO

23. Is the route or any part of it enclosed between boundaries, ie hedges, fences, ditches, walls:

YES

Any further information... PATH WAS ONCE RE-SURFACED
(TARMAK) APPROXIMATELY 30 YRS AGO.

DATE: 26/2/06

SIGNATURE OF USER MAKING STATEMENT..

SIGNATURE OF PERSON TAKING STATEMENT (ie CLAIMANT).....
(FOR USE ONLY WITH A GROUP CLAIM - SEE NOTE ON FORM W.C.A.2).

CAERPHILLY COUNTY BOROUGH COUNCIL

WILDLIFE AND COUNTRYSIDE ACT 1981

The Wildlife and Countryside
(Definitive Maps and Statements)
Regulations 1993

PUBLIC RIGHTS OF WAY EVIDENCE FORM COMPLETED BY:

Name: RALPH MORRIS

4. Name or route of path: S/O 51 WARNE ST TO PADFIELD COTTAGES

5. National Grid References (ends of path):

6. Type of path: Footpath* /Bridleway* /Byway open to all traffic*.

7. Do you regard the path as public (SEE NOTE 2): Yes/~~No~~ Yes

8. Is the path well defined: Yes/No

9. How long have you known the path: 40 years + Plus

10. Over what period have you used the path on foot, horseback, or motor vehicle, (state which).
on foot

11. How often over the period have you used the path: 2-3 Times Per Week

12. For what purpose did you use the path: From bus stop, to my Home

13. Details of any stiles, handgates, field gates, bridges, notices, direction signs, warning signs, obstructions etc.

WELL OVER GROWN BUSHES WHEN IN BLOSSOM
GOT TO STEP OFF PATH TO AVOID, IN SOME WAYS YOU SET = CHILDREN
TAKE
TICKET
PATH.

14. Name of Owner(s) or Tenant (s), if known: COUNCIL

15. Have you ever been employed by, or a tenant of, the owner of the land affected by the path: Yes/No*

16. Have you ever seen other people using the same route ie, Locals, strangers, Both. If so were they on foot, horseback in a vehicle

Locals, STRANGERS, Both on FOOT

17. Have you always followed the same route. If not when was it changed and if known by whom:

18. Did you ever seek or get permission to use the route. If so from whom:

NO

19. Have you, or to your knowledge has anyone, been stopped or turned back:

NO

20. Were you ever told by any owner or occupier or by their employee that the route was not public:

NO

21. Has your use of the route ever been in exercise of some private right, such as visiting someone who lived along the route, going to your own land or property, or delivering goods:

NO

22. Is there to your knowledge evidence to support your claim eg, Enclosure Awards, Tithe Maps, Railway Maps:

23. Is the route or any part of it enclosed between boundaries, ie hedges, fences, ditches, walls:

yes very enclosed by very dangerous
hedges, when walking by.

Any further information.....

~~water~~. Just a few times to take you
into about time you cleared THE BROOKE
out behind water so avoiding any more

DATE: 23/2/06

SIGNATURE OF USER MAKING STATEMENT.

SIGNATURE OF PERSON TAKING STATEMENT (ie CLAIMANT).....
(FOR USE ONLY WITH A GROUP CLAIM - SEE NOTE ON FORM W.C.A.2).

floodings
IN
my
HOUSE
and
OTHERS

CAERPHILLY COUNTY BOROUGH COUNCIL

WILDLIFE AND COUNTRYSIDE ACT 1981

The Wildlife and Countryside
(Definitive Maps and Statements)
Regulations 1993

PUBLIC RIGHTS OF WAY EVIDENCE FORM COMPLETED BY:

Name: MR PHILIP DODD

4. Name or route of path: WARNE ST CHILDRENS PARK

5. National Grid References (ends of path):

6. Type of path: Footpath* / ~~Bridleway*~~ / ~~Byway open to all traffic*~~

7. Do you regard the path as public (SEE NOTE 2): Yes/~~No~~

8. Is the path well defined: Yes/~~No~~

9. How long have you known the path: APPROXIMATELY 50 YEARS.

10. Over what period have you used the path on foot, horseback, or motor vehicle, (state which).

ON FOOT FOR 50 YEARS.

11. How often over the period have you used the path: 2 TO 3 TIMES A WEEK.

12. For what purpose did you use the path: WALKING MY CHILDREN TO SCHOOL AND PLEASURE

13. Details of any stiles, handgates, field gates, bridges, notices, direction signs, warning signs, obstructions etc.

NONE.

14. Name of Owner(s) or Tenant (s), if known: CCBC.

15. Have you ever been employed by, or a tenant of, the owner of the land affected by the path: ~~Yes~~/No*

16. Have you ever seen other people using the same route ie, Locals, strangers, Both. If so were they on foot, horseback in a vehicle

EVERY DAY

17. Have you always followed the same route. If not when was it changed and if known by whom:

SAME ROUTE FOR THE LAST
50 YEARS

18. Did you ever seek or get permission to use the route. If so from whom:

NEVER

19. Have you, or to your knowledge has anyone, been stopped or turned back:

NEVER

20. Were you ever told by any owner or occupier or by their employee that the route was not public:

No

21. Has your use of the route ever been in exercise of some private right, such as visiting someone who lived along the route, going to your own land or property, or delivering goods:

VISITING SOMEONE

22. Is there to your knowledge evidence to support your claim eg, Enclosure Awards, Tithe Maps, Railway Maps:

No

23. Is the route or any part of it enclosed between boundaries, ie hedges, fences, ditches, walls:

YES SHORT HEDGE ON ONE
END.

Any further information THIS FOOTPATH WAS PUT DOWN IN
ASPHALT AT THE SAME TIME AS THE
PATH DOWN BY THE SIDE OF FAIRVIEWS SCHOOL.
THE PATH FROM THE SCHOOL TO WARNE ST. *

DATE: 23/2/06.

SIGNATURE OF USER MAKING STATEMENT.....

SIGNATURE OF PERSON TAKING STATEMENT (ie CLAIMANT).....
(FOR USE ONLY WITH A GROUP CLAIM - SEE NOTE ON FORM W.C.A.2).

* AND FROM WARNE ST TO BRYNGWYN
BY MR NORMAN WALKER WHO WAS ON
CONTRACT TO THE LOCAL COUNCIL
THIS WAS APPROXIMATELY 30 YEARS
AGO.

CAERPHILLY COUNTY BOROUGH COUNCIL

WILDLIFE AND COUNTRYSIDE ACT 1981

The Wildlife and Countryside
(Definitive Maps and Statements)
Regulations 1993

PUBLIC RIGHTS OF WAY EVIDENCE FORM COMPLETED BY:

Name: Glenis Eales

4. Name or route of path: Bottom of Worne St, to the Main Road

5. National Grid References (ends of path): Right through to Main Road + Bus stop

6. Type of path: Footpath* / Bridleway* / Byway open to all traffic*

7. Do you regard the path as public (SEE NOTE 2): Yes/No

8. Is the path well defined: Yes/No

9. How long have you known the path: Well before I was born always been there

10. Over what period have you used the path on foot, horseback, or motor vehicle, (state which).

on Foot every day to work + from work + to catch the Bus.

11. How often over the period have you used the path: every day

12. For what purpose did you use the path: To + from work + catch a Bus

13. Details of any stiles, handgates, field gates, bridges, notices, direction signs, warning signs, obstructions etc.

CAR'S are Blocking the way, cant get past sometimes, It always been a right of way. he new this when he had garage built

14. Name of Owner(s) or Tenant (s), if known: MIKE DAVIS

Garage, he PARK'S his car in the way. OF FOOT PATH.

15. Have you ever been employed by, or a tenant of, the owner of the land affected by the path: Yes/No*

16. Have you ever seen other people using the same route ie, Locals, strangers, Both. If so were they on foot, horseback in a vehicle

Locals use it all the time

17. Have you always followed the same route. If not when was it changed and if known by whom:

yes, but Mr. DAVIS, is always trying to block it. that footpath was there before he had his garage built.

18. Did you ever seek or get permission to use the route. If so from whom:

its been a right-of-way. why should I ask permission.

19. Have you, or to your knowledge has anyone, been stopped or turned back:

No, but it has been blocked, with cars + I approached Mr. DAVIS about this.

20. Were you ever told by any owner or occupier or by their employee that the route was not public:

No, Mr. DAVIS has just enclosed his garage without telling anyone.

21. Has your use of the route ever been in exercise of some private right, such as visiting someone who lived along the route, going to your own land or property, or delivering goods:

going back + forth to my own home. When Mr. DAVIS came there with his garage he was told of the footpath + told NOT to block it. But he chose + thinks he can get away with it.

22. Is there to your knowledge evidence to support your claim eg, Enclosure Awards, Tithe Maps, Railway Maps:

have'nt got any. its always been there now he trying to block it.

23. Is the route or any part of it enclosed between boundaries, ie hedges, fences, ditches, walls:

~~NO~~ fences

Any further information..... This route has always been there
just because he, want now, to extend his
Garage, way should he take out footpath, he
was alright, when he first came, but now he's allwa
trying to block it, with his car's.
DATE: 2-3-06

SIGNATURE OF USER MAKING STATEMENT.....

SIGNATURE OF PERSON TAKING STATEMENT (ie CLAIMANT).....

(FOR USE ONLY WITH A GROUP CLAIM - SEE NOTE ON FORM W.C.A.2).

CAERPHILLY COUNTY BOROUGH COUNCIL

WILDLIFE AND COUNTRYSIDE ACT 1981

The Wildlife and Countryside
(Definitive Maps and Statements)
Regulations 1993

PUBLIC RIGHTS OF WAY EVIDENCE FORM COMPLETED BY:

Name: DOROTHY MARY BARNETT

4. Name or route of path: FROM S/O 51 WARNE ST TO PADFIELD COTTAGES

5. National Grid References (ends of path): ?

6. Type of path: Footpath* /Bridleway* /Byway open to all traffic*

7. Do you regard the path as public (SEE NOTE 2): Yes/No

8. Is the path well defined: Yes/No

9. How long have you known the path: SINCE 1942 WHEN I CAME HERE TO LIVE.

10. Over what period have you used the path on foot, horseback, or motor vehicle, (state which).

FOOT

11. How often over the period have you used the path: ALMOST EVERY DAY.

12. For what purpose did you use the path: (TO WALK ON)

13. Details of any stiles, handgates, field gates, bridges, notices, direction signs, warning signs, obstructions etc.

14. Name of Owner(s) or Tenant (s), if known: AS FAR AS I KNOW THE COUNCEL. THEY HAVE ALWAYS CUT THE GRASS.

15. Have you ever been employed by, or a tenant of, the owner of the land affected by the path: Yes/No*

16. Have you ever seen other people using the same route ie, Locals, strangers, Both. If so were they on foot, horseback in a vehicle

YES ALWAYS ON FOOT. IT IS ONLY A FOOT PATH ?
NO ROOM FOR CARS OR ANYTHING ELSE.
IT IS ONLY A FOOT PATH

17. Have you always followed the same route. If not when was it changed and if known by whom:

YES I HAVE MY SON LIVE IN BUTERY TERRACE
AND I USE THE PATH TO VISIT, TO CATCH THE
BUS.

18. Did you ever seek or get permission to use the route. If so from whom:

AS FAR AS I KNOW IT HAS ALWAYS BEEN A
(PUBLIC PATH)

19. Have you, or to your knowledge has anyone, been stopped or turned back:

NO. FOR WHAT REASON WOULD THEY STOP YOU
IT IS JUST A SIMPEL PUBLIC (FOOT PATH)

20. Were you ever told by any owner or occupier or by their employee that the route was not public:

NO

21. Has your use of the route ever been in exercise of some private right, such as visiting someone who lived along the route, going to your own land or property, or delivering goods:

NO

22. Is there to your knowledge evidence to support your claim eg, Enclosure Awards, Tithe Maps, Railway Maps:

23. Is the route or any part of it enclosed between boundaries, ie hedges, fences, ditches, walls:

NO

Any further information. MY CHILDREN WERE BORN HERE I
HAD A SON 62 YEARS, A SON 60, A DAUGHTER 44
1 AM 82 YEARS OLD. I USED IT EVERY DAY TO
TAKE THEM TO SCHOOL SO I KNOW THE PATH VERY WELL

DATE: 26-2-06

SIGNATURE OF USER MAKING STATEMENT

SIGNATURE OF PERSON TAKING STATEMENT (ie CLAIMANT)
(FOR USE ONLY WITH A GROUP CLAIM - SEE NOTE ON FORM W.C.A.2).

PLEASE NOTE

1. All sections must be completed.
2. "statute law provides that a public right of way may be presumed to have been dedicated as a highway if it has been actually enjoyed by the public as a right and without interruption for a full period of 20 years before any date on which the right of the public to use the way is brought into question. (Highways Act 1980 Section 31(1) and 31(2))."
3. You may be asked to give evidence at a Public Inquiry should a dispute arise over the claimed path.
4. * Delete as necessary.

Completed forms to be returned to:-

Mark Rees-Williams, B.Sc.(Hons) MBA, CEng, MICE
Chief Engineer,
Engineering Division HQ,
Directorate of the Environment,
Council Offices,
Pontllanfraith,
Blackwood. NP2 2YW

Dear Sir I feel I must voice my opinion
at my age. I have seen so much change in this
little village every thing gone I live right
at the start of this Path. Why the Fuss after all
these years 56 WARMIST. Our children get Nothing
only a little Patch By the Path were they Play
No Play Ground No Football field. They Have Taken
The Lump up To Edward St. (Welsh school) looking
at me. Factories were there where lovely ^{woods} ~~woods~~
Trees, Birds, Owls, squirrels, Rabbits. We walked
my children up where the school is They caught
Frogs Tadpoles The Path is now gone. I Hope
not another Madman is on about this Path
You have allowed this Man To cut Down Beautiful
TREES

CAERPHILLY COUNTY BOROUGH COUNCIL

WILDLIFE AND COUNTRYSIDE ACT 1981

The Wildlife and Countryside
(Definitive Maps and Statements)
Regulations 1993

PUBLIC RIGHTS OF WAY EVIDENCE FORM COMPLETED BY:

Name: Junie LUCAS

4. Name or route of path: Warne ST PARK PATH

5. National Grid References (ends of path): Bryngwyn Main Road

6. Type of path: Footpath* /Bridleway* /Byway open to all traffic*

7. Do you regard the path as public (SEE NOTE 2): Yes/No

8. Is the path well defined: Yes/No BUT GETTING OVERGROWN

9. How long have you known the path: 47 yrs

10. Over what period have you used the path on foot, horseback, or motor vehicle, (state which).
FOOT PATH

11. How often over the period have you used the path: THOUSANDS OF TIMES

12. For what purpose did you use the path: SHORT CUT, POND, PARK.

13. Details of any stiles, handgates, field gates, bridges, notices, direction signs, warning signs, obstructions etc.

14. Name of Owner(s) or Tenant (s), if known: always THOUGHT IT WAS THE COUNCIL.

15. Have you ever been employed by, or a tenant of, the owner of the land affected by the path: Yes/No*

16. Have you ever seen other people using the same route ie, Locals, strangers, Both. If so were they on foot, horseback in a vehicle

BOTH
ON FOOT AND HORSE BACK

17. Have you always followed the same route. If not when was it changed and if known by whom:

YES, THE COUNCIL TACKLED IT
WHEN THEY PUT THE WELFARE THERE.

18. Did you ever seek or get permission to use the route. If so from whom:

NO

19. Have you, or to your knowledge has anyone, been stopped or turned back:

NO

20. Were you ever told by any owner or occupier or by their employee that the route was not public:

NO

21. Has your use of the route ever been in exercise of some private right, such as visiting someone who lived along the route, going to your own land or property, or delivering goods:

NO

22. Is there to your knowledge evidence to support your claim eg, Enclosure Awards, Tithe Maps, Railway Maps:

DONT KNOW

23. Is the route or any part of it enclosed between boundaries, ie hedges, fences, ditches, walls:

.....no.....

Any further information.....

.....

.....

.....

DATE: 06 03 06.....

SIGNATURE OF USER MAKING STATEMENT.....

SIGNATURE OF PERSON TAKING STATEMENT (ie CLAIMANT).....

(FOR USE ONLY WITH A GROUP CLAIM - SEE NOTE ON FORM W.C.A.2).

CAERPHELLY COUNTY BOROUGH COUNCIL

WILDLIFE AND COUNTRYSIDE ACT 1981

The Wildlife and Countryside
(Definitive Maps and Statements)
Regulations 1993

PUBLIC RIGHTS OF WAY EVIDENCE FORM COMPLETED BY:

Name: MR. D. PRICE

4. Name or route of path: FOOT PATH S/O ⁵¹WARNE ST. TO PADFIELD COTTAGES

5. National Grid References (ends of path):

6. Type of path: Footpath* /Bridleway* /Byway open to all traffic*.

7. Do you regard the path as public (SEE NOTE 2): Yes/No

8. Is the path well defined: Yes/No

9. How long have you known the path: ALL MY LIFE

10. Over what period have you used the path on foot, horseback, or motor vehicle, (state which).

EVERY DAY

11. How often over the period have you used the path: EVERY DAY

12. For what purpose did you use the path: FOR WALKING

13. Details of any stiles, handgates, field gates, bridges, notices, direction signs, warning signs, obstructions etc.

14. Name of Owner(s) or Tenant (s), if known: CAERPHELLY COUNCIL

15. Have you ever been employed by, or a tenant of, the owner of the land affected by the path: Yes/No*

16. Have you ever seen other people using the same route ie, Locals, strangers, Both. If so were they on foot, horseback in a vehicle

yes ON FOOT

17. Have you always followed the same route. If not when was it changed and if known by whom:

ALWAYS FOLLOWED THE SAME ROUTE

18. Did you ever seek or get permission to use the route. If so from whom:

NO

19. Have you, or to your knowledge has anyone, been stopped or turned back:

NO

20. Were you ever told by any owner or occupier or by their employee that the route was not public:

NO

21. Has your use of the route ever been in exercise of some private right, such as visiting someone who lived along the route, going to your own land or property, or delivering goods:

EXERCISE

22. Is there to your knowledge evidence to support your claim eg, Enclosure Awards, Tithe Maps, Railway Maps:

23. Is the route or any part of it enclosed between boundaries, ie hedges, fences, ditches, walls:

..... HEDGES & FENCES

Any further information.....

DATE: 18/2/06.....

SIGNATURE OF USER MAKING STATEMENT.....

SIGNATURE OF PERSON TAKING STATEMENT (ie CLAIMANT).....
(FOR USE ONLY WITH A GROUP CLAIM - SEE NOTE ON FORM W.C.A.2).

CAERPHILLY COUNTY BOROUGH COUNCIL

WILDLIFE AND COUNTRYSIDE ACT 1981

The Wildlife and Countryside
(Definitive Maps and Statements)
Regulations 1993

PUBLIC RIGHTS OF WAY EVIDENCE FORM COMPLETED BY:

Name: A + M. KRUK

4. Name or route of path: WARNE ST. PATH. ITS CALLED.

5. National Grid References (ends of path):

6. Type of path: Footpath* /Bridleway* /Byway open to all traffic*.

7. Do you regard the path as public (SEE NOTE 2): Yes/No

8. Is the path well defined: Yes/No

9. How long have you known the path: 77 YEARS.

10. Over what period have you used the path on foot, horseback, or motor vehicle, (state which).

77 YEARS.

11. How often over the period have you used the path: EVERY DAY MOSTLY

12. For what purpose did you use the path: to get short cut to Buses.

13. Details of any stiles, handgates, field gates, bridges, notices, direction signs, warning signs, obstructions etc.

14. Name of Owner(s) or Tenant (s), if known: WHEN I WAS A CHILD

IT WAS MR HERBERT DAVIES WAS
OWNER.

15. Have you ever been employed by, or a tenant of, the owner of the land affected by the path: Yes/No*

16. Have you ever seen other people using the same route ie, Locals, strangers, Both. If so were they on foot, horseback in a vehicle

YES MANY PEOPLE, ITS
A SHORT CUT TO MANY PLACES.

17. Have you always followed the same route. If not when was it changed and if known by whom:

YES

18. Did you ever seek or get permission to use the route. If so from whom:

NO AS ITS ALWAYS BEEN KNOWN
AS A PUBLIC FOOTPATH.

19. Have you, or to your knowledge has anyone, been stopped or turned back:

NO NEVER.

20. Were you ever told by any owner or occupier or by their employee that the route was not public:

NO NEVER.

21. Has your use of the route ever been in exercise of some private right, such as visiting someone who lived along the route, going to your own land or property, or delivering goods:

YES. PEOPLE WHO LIVE IN
SUMMER FIELD TERRACE +
3 SCHOOL STREET.

22. Is there to your knowledge evidence to support your claim eg, Enclosure Awards, Tithe Maps, Railway Maps:

SOME PEOPLE DO HAVE THEM
BUT I'm NOT ONE OF THEM.

23. Is the route or any part of it enclosed between boundaries, ie hedges, fences, ditches, walls:

.....
.....

Any further information..... WHEN I WAS A CHILD
WE ALWAYS USED THE PATH TO GO
TO FLEUR SCHOOL and TO PLAY
DOWN THE FIELDS THAT WAS THERE

DATE:.....

SIGNATURE OF USER MAKING STATEMENT.....

SIGNATURE OF PERSON TAKING STATEMENT (ie CLAIMANT).....
(FOR USE ONLY WITH A GROUP CLAIM - SEE NOTE ON FORM W.C.A.2).

CAERPHILLY COUNTY BOROUGH COUNCIL

WILDLIFE AND COUNTRYSIDE ACT 1981

The Wildlife and Countryside
(Definitive Maps and Statements)
Regulations 1993

PUBLIC RIGHTS OF WAY EVIDENCE FORM COMPLETED BY:

Name:..... A. MOREAN

4. Name or route of path..... 193 CROW

5. National Grid References (ends of path).....

6. Type of path:Footpath* /Bridleway* /Byway open to all traffic*.

7. Do you regard the path as public (SEE NOTE 2): Yes/No

8. Is the path well defined: Yes No

9. How long have you known the path:..... 14 years

10. Over what period have you used the path on foot, horseback, or motor vehicle, (state which).

..... foot

11. How often over the period have you used the path:..... 5 TIME A WEEK

12. For what purpose did you use the path:..... SCHOOL RAN (WALK)

13. Details of any stiles, handgates, field gates, bridges, notices, direction signs, warning signs, obstructions etc.

..... N/A

14. Name of Owner(s) or Tenant (s), if known:.....

..... N/A

15. Have you ever been employed by, or a tenant of, the owner of the land affected by the path: Yes/No*

..... No

16. Have you ever seen other people using the same route ie, Locals, strangers, Both. If so were they on foot, horseback in a vehicle

YES on foot

17. Have you always followed the same route. If not when was it changed and if known by whom:

SAME route

18. Did you ever seek or get permission to use the route. If so from whom:

No

19. Have you, or to your knowledge has anyone, been stopped or turned back:

No

20. Were you ever told by any owner or occupier or by their employee that the route was not public:

No

21. Has your use of the route ever been in exercise of some private right, such as visiting someone who lived along the route, going to your own land or property, or delivering goods:

NO

22. Is there to your knowledge evidence to support your claim eg, Enclosure Awards, Tithe Maps, Railway Maps:

N/A

23. Is the route or any part of it enclosed between boundaries, ie hedges, fences, ditches, walls:

yes

Any further information... I use this route to

TAKE my girls back and for to
School for 14 years

Date: 4 DEC 2013

(FOR USE ONLY WITH A GROUP CLAIM - SEE NOTE ON FORM W.C.A.2).

CAERPHILLY COUNTY BOROUGH COUNCIL

WILDLIFE AND COUNTRYSIDE ACT 1981

The Wildlife and Countryside
(Definitive Maps and Statements)
Regulations 1993

PUBLIC RIGHTS OF WAY EVIDENCE FORM COMPLETED BY:

Name: Craig Westwood

4. Name or route of path: 193 CROW

5. National Grid References (ends of path):

6. Type of path: Footpath* / ~~Bridleway*~~ / ~~Byway open to all traffic*~~

7. Do you regard the path as public (SEE NOTE 2): Yes / ~~No~~

8. Is the path well defined: ~~Yes~~ / No

9. How long have you known the path: 25 years

10. Over what period have you used the path on foot, horseback, or motor vehicle, (state which).
25 years as a foot path.

11. How often over the period have you used the path: very often as both child + Adult

12. For what purpose did you use the path: walking to school + bus stop

13. Details of any stiles, handgates, field gates, bridges, notices, direction signs, warning signs, obstructions etc.

There is now a fence from the garage covering foot path causing an obstruction.

14. Name of Owner(s) or Tenant (s), if known:

15. Have you ever been employed by, or a tenant of, the owner of the land affected by the path: ~~Yes~~ / No* No

16. Have you ever seen other people using the same route ie, Locals, strangers, Both. If so were they on foot, horseback in a vehicle

Yes, A lot of people use the footpath travelling by foot (Locals + Strangers).

17. Have you always followed the same route. If not when was it changed and if known by whom:

Yes, recently changed due path being overgrown + obstruction.

18. Did you ever seek or get permission to use the route. If so from whom:

No

19. Have you, or to your knowledge has anyone, been stopped or turned back:

No

20. Were you ever told by any owner or occupier or by their employee that the route was not public:

No

21. Has your use of the route ever been in exercise of some private right, such as visiting someone who lived along the route, going to your own land or property, or delivering goods:

No

22. Is there to your knowledge evidence to support your claim eg, Enclosure Awards, Tithe Maps, Railway Maps:

No

23. Is the route or any part of it enclosed between boundaries, ie hedges, fences, ditches, walls:

.....

.....

Any further information..... There used to be a park
alongside the path which as since been
turned to a garden area.

.....

Date: 10/12/13

(FOR USE ONLY WITH A GROUP CLAIM - SEE NOTE ON FORM W.C.A.2).

CAERPHILLY COUNTY BOROUGH COUNCIL

WILDLIFE AND COUNTRYSIDE ACT 1981

The Wildlife and Countryside
(Definitive Maps and Statements)
Regulations 1993

PUBLIC RIGHTS OF WAY EVIDENCE FORM COMPLETED BY:

Name: M. J. Roberts

4. Name or route of path: 193 CROW

5. National Grid References (ends of path):

6. Type of path: Footpath* / Bridleway* / Byway open to all traffic*

7. Do you regard the path as public (SEE NOTE 2): Yes/No

8. Is the path well defined: Yes/No

9. How long have you known the path: 70 YEARS

10. Over what period have you used the path on foot, horseback, or motor vehicle* (state which).

ON FOOT 72 YEARS WITH MOTHER

11. How often over the period have you used the path: DAILY

12. For what purpose did you use the path: To go to school ILEUR DE WIG INFANTS AND TO GO TO MY CRANS DOWN TERRIS

13. Details of any stiles, handgates, field gates, bridges, notices, direction signs, warning signs, obstructions etc.

NONE

14. Name of Owner(s) or Tenant (s), if known: MRS HERBERT DAVIS WHITH

Moved to USA COUNCIL TOOK OVER GROUND

15. Have you ever been employed by, or a tenant of, the owner of the land affected by the path: Yes/No* WISH YOU ARE KNOWN TO HAVE TARMACK PATH AND PUT PLAY AREA ON LEFT SIDE OF PATH

16. Have you ever seen other people using the same route ie, Locals, strangers, Both / If so were they on foot, horseback in a vehicle

..... ON FOOT ONLY

17. Have you always followed the same route. If not when was it changed and if known by whom:

..... YES AND STILL DO

18. Did you ever seek or get permission to use the route. If so from whom:

..... NO

19. Have you, or to your knowledge has anyone, been stopped or turned back:

..... NEVER

20. Were you ever told by any owner or occupier or by their employee that the route was not public:

..... NO

21. Has your use of the route ever been in exercise of some private right, such as visiting someone who lived along the route, going to your own land or property, or delivering goods:

..... TO CATCH BIRDS

22. Is there to your knowledge evidence to support your claim eg, Enclosure Awards, Tithe Maps, Railway Maps:

..... THERE IS MAPS IN COUNCIL
..... SOME WHERE (ARCHIVE)

23. Is the route or any part of it enclosed between boundaries, ie hedges, fences, ditches, walls:

..... NOW IT IS FENCES FROM ~~THE~~ GARAGES

Any further information.....

.....

.....

.....

Date: 27-11-03

(FOR USE ONLY WITH A GROUP CLAIM - SEE NOTE ON FORM W.C.A.2).

2ND
FORM

CAERPHILLY COUNTY BOROUGH COUNCIL

WILDLIFE AND COUNTRYSIDE ACT 1981

The Wildlife and Countryside
(Definitive Maps and Statements)
Regulations 1993

PUBLIC RIGHTS OF WAY EVIDENCE FORM COMPLETED BY:

Name:..... M. J. Roberts

4. Name or route of path.....

5. National Grid References (ends of path).....

6. Type of path: Footpath* / Bridleway* / Byway open to all traffic*.

7. Do you regard the path as public (SEE NOTE 2): Yes/No

8. Is the path well defined: Yes/No

9. How long have you known the path:..... 64 YEARS

10. Over what period have you used the path on foot, horseback, or motor vehicle, (state which).

..... 60 YEARS FOOT

11. How often over the period have you used the path:..... EVERY DAY

12. For what purpose did you use the path:..... WALKING TO MAIN ROAD

13. Details of any stiles, handgates, field gates, bridges, notices, direction signs, warning signs, obstructions etc.

..... FOOT PATH HAVE BEEN TAKEN

..... BY COUNCIL FOR TEN YEARS X

14. Name of Owner(s) or Tenant (s), if known:..... COUNCIL

15. Have you ever been employed by, or a tenant of, the owner of the land affected by the path: Yes/No*

16. Have you ever seen other people using the same route ie, Locals, strangers, Both. If so were they on foot, horseback in a vehicle

..... LOCALS AND STRANGERS FOOT
.....
.....

17. Have you always followed the same route. If not when was it changed and if known by whom:

..... YES
.....
.....

18. Did you ever seek or get permission to use the route. If so from whom:

..... NO
.....
.....

19. Have you, or to your knowledge has anyone, been stopped or turned back:

..... NO
.....
.....

20. Were you ever told by any owner or occupier or by their employee that the route was not public:

..... NO
.....
.....

21. Has your use of the route ever been in exercise of some private right, such as visiting someone who lived along the route, going to your own land or property, or delivering goods:

.....
.....
.....

22. Is there to your knowledge evidence to support your claim eg, Enclosure Awards, Tithe Maps, Railway Maps:

..... YES
.....
.....

23. Is the route or any part of it enclosed between boundaries, ie hedges, fences, ditches, walls:

.....
.....

Any further information.....

.....
.....
.....

DATE: 13-3-2006.....

SIGNATURE OF USER MAKING STATEMENT.....

SIGNATURE OF PERSON TAKING STATEMENT (ie CLAIMANT).....
(FOR USE ONLY WITH A GROUP CLAIM - SEE NOTE ON FORM W.C.A.2).

CAERPHILLY COUNTY BOROUGH COUNCIL

WILDLIFE AND COUNTRYSIDE ACT 1981

The Wildlife and Countryside
(Definitive Maps and Statements)
Regulations 1993

PUBLIC RIGHTS OF WAY EVIDENCE FORM COMPLETED BY:

Name: MR B. F. THURMAN

4. Name or route of path: S/O 51 WARNE ST. TO RADFIELD COTTAGES

5. National Grid References (ends of path):

6. Type of path: Footpath* / ~~Bridleway*~~ / ~~Byway open to all traffic*~~

7. Do you regard the path as public (SEE NOTE 2): Yes/~~No~~

8. Is the path well defined: Yes/~~No~~

9. How long have you known the path: APPROXIMATELY 45 YEARS

10. Over what period have you used the path on foot, horseback, or motor vehicle, (state which).

ON FOOT

11. How often over the period have you used the path: 3 TO 4 TIMES A WEEK

12. For what purpose did you use the path: WALKING DOG / CHILDREN TO SCHOOL

13. Details of any stiles, handgates, field gates, bridges, notices, direction signs, warning signs, obstructions etc.

OVER GROWN BUSHES WHEN IN BLOOM ALSO

CARS ARE BLOCKING THE WAY ITS ALWAYS BEEN A RIGHT OF WAY BEFORE GARAGE WAS BUILT

14. Name of Owner(s) or Tenant (s), if known: C.C.B.C.

15. Have you ever been employed by, or a tenant of, the owner of the land affected by the path: Yes/~~No~~*

16. Have you ever seen other people using the same route ie, Locals, strangers, Both. If so were they on foot, horseback in a vehicle

LOCALS, STRANGERS ON FOOT

17. Have you always followed the same route. If not when was it changed and if known by whom:

YES

18. Did you ever seek or get permission to use the route. If so from whom:

NO

19. Have you, or to your knowledge has anyone, been stopped or turned back:

NO

20. Were you ever told by any owner or occupier or by their employee that the route was not public:

NO

21. Has your use of the route ever been in exercise of some private right, such as visiting someone who lived along the route, going to your own land or property, or delivering goods:

VISITING FRIENDS

22. Is there to your knowledge evidence to support your claim eg, Enclosure Awards, Tithe Maps, Railway Maps:

MAPS

23. Is the route or any part of it enclosed between boundaries, ie hedges, fences, ditches, walls:

YES STONE HEDGE

Any further information THIS FOOTPATH WAS TARMACED THE SAME
TIME AS FAIRVIEW SCHOOL PATH TO WARNE ST. BY A
CONTRACTOR FOR LOCAL COUNCIL. ABOUT 31 YEARS AGO

DATE: 5-3-06

SIGNATURE OF USER MAKING STATEMENT.....

SIGNATURE OF PERSON TAKING STATEMENT (ie CLAIMANT).....
(FOR USE ONLY WITH A GROUP CLAIM - SEE NOTE ON FORM W.C.A.2).

CAERPHILLY COUNTY BOROUGH COUNCIL

WILDLIFE AND COUNTRYSIDE ACT 1981

The Wildlife and Countryside
(Definitive Maps and Statements)
Regulations 1993

PUBLIC RIGHTS OF WAY EVIDENCE FORM COMPLETED BY:

Name: BRIAN THURMAN

4. Name or route of path: 193 CROW

5. National Grid References (ends of path):

6. Type of path: Footpath* / ~~Bridleway*~~ / ~~Byway open to all traffic*~~

7. Do you regard the path as public (SEE NOTE 2): Yes/~~No~~

8. Is the path well defined: Yes/~~No~~

9. How long have you known the path: 65 YEARS

10. Over what period have you used the path on foot, ~~horseback~~, or ~~motor vehicle~~, (state which).

65 YEARS ON FOOT

11. How often over the period have you used the path: 4 TO 5 TIMES A WEEK

12. For what purpose did you use the path: GOING TO BUS STOP, GOING FOR WALKS, VISITING FRIENDS

13. Details of any stiles, handgates, field gates, bridges, notices, direction signs, warning signs, obstructions etc.

CARS PARKED ON FOOTPATH BEFORE BEING REMOVED.

WALKING BETWEEN CARS, CARS REVERSING WHEN WALKING PAST.

14. Name of Owner(s) or Tenant (s), if known: BRYNGWYN GARAGE

M. DAVIES

15. Have you ever been employed by, or a tenant of, the owner of the land affected by the path: Yes/No*

16. Have you ever seen other people using the same route ie, Locals, strangers, Both. If so were they on foot, horseback in a vehicle

ON FOOT CHILDREN GOING TO FLEUR-DE-LIS SCHOOL, LOCALS GOING FOR WALKS, STRANGERS WALKING USING THE PATH

17. Have you always followed the same route. If not when was it changed and if known by whom:

YES

18. Did you ever seek or get permission to use the route. If so from whom:

NO

19. Have you, or to your knowledge has anyone, been stopped or turned back:

NO

20. Were you ever told by any owner or occupier or by their employee that the route was not public:

NO

21. Has your use of the route ever been in exercise of some private right, such as visiting someone who lived along the route, going to your own land or property, or delivering goods:

22. Is there to your knowledge evidence to support your claim eg, Enclosure Awards, Tithe Maps, Railway Maps:

I HAVE SOME MAPS AND THE COUNCIL HAVE THE SAME MAPS WHICH SHOWS IT AS A RIGHT OF WAY

23. Is the route or any part of it enclosed between boundaries, ie hedges, fences, ditches, walls:

FENCE AND A WALL

Any further information I first mention the footpath at a meeting of B.F.P. Community Development Group on 20th February 2002. The chairman is A.E. Davies and the councillor was Mr Noel Turner with I still have the minutes of the meeting.

Date: 7-8-12

(FOR USE ONLY WITH A GROUP CLAIM - SEE NOTE ON FORM W.C.A.2).

CAERPHILLY COUNTY BOROUGH COUNCIL

WILDLIFE AND COUNTRYSIDE ACT 1981

The Wildlife and Countryside
(Definitive Maps and Statements)
Regulations 1993

PUBLIC RIGHTS OF WAY EVIDENCE FORM COMPLETED BY:

Name: R. E. C. BARNETT

4. Name or route of path: WANWE ST TO MAIN RD

5. National Grid References (ends of path):

6. Type of path: Footpath* /Bridleway* /Byway open to all traffic*. FOOT PATH

7. Do you regard the path as public (SEE NOTE 2): Yes/~~No~~

8. Is the path well defined: Yes/~~No~~

9. How long have you known the path: ALL MY LIFE 60 YEARS

10. Over what period have you used the path on foot, horseback, or motor vehicle, (state which).

ON FOOT SINCE A CHILD GOING TO SCHOOL

11. How often over the period have you used the path: FREQUENTLY

12. For what purpose did you use the path: GETTING FROM WANWE ST TO THE MAIN RD.

13. Details of any stiles, handgates, field gates, bridges, notices, direction signs, warning signs, obstructions etc.

THE LOCAL COUNCIL ACTUALLY PUT A TARMAC PATH

14. Name of Owner(s) or Tenant (s), if known:

15. Have you ever been employed by, or a tenant of, the owner of the land affected by the path: Yes/~~No~~*

16. Have you ever seen other people using the same route ie, Locals, strangers, Both. If so were they on foot, horseback in a vehicle

ALL THE LOCAL'S ON FOOT

17. Have you always followed the same route. If not when was it changed and if known by whom:

YES.

18. Did you ever seek or get permission to use the route. If so from whom:

NO.

19. Have you, or to your knowledge has anyone, been stopped or turned back:

NO.

20. Were you ever told by any owner or occupier or by their employee that the route was not public:

NO.

21. Has your use of the route ever been in exercise of some private right, such as visiting someone who lived along the route, going to your own land or property, or delivering goods:

NO.

22. Is there to your knowledge evidence to support your claim eg, Enclosure Awards, Tithe Maps, Railway Maps:

23. Is the route or any part of it enclosed between boundaries, ie hedges, fences, ditches, walls:

No.

Any further information.....

DATE:.....

SIGNATURE OF USER MAKING STATEMENT.....

SIGNATURE OF PERSON TAKING STATEMENT (ie CLAIMANT).....

(FOR USE ONLY WITH A GROUP CLAIM - SEE NOTE ON FORM W.C.A.2).

CAERPHILLY COUNTY BOROUGH COUNCIL

WILDLIFE AND COUNTRYSIDE ACT 1981

The Wildlife and Countryside
(Definitive Maps and Statements)
Regulations 1993

PUBLIC RIGHTS OF WAY EVIDENCE FORM COMPLETED BY:

Name: B. PRIGG

4. Name or route of path FROM 51 WARNE STREET ACROSS TO PARFIELD COTTAGE

5. National Grid References (ends of path) NOT KNOWN

6. Type of path: Footpath* /Bridleway* /Byway open to all traffic*

7. Do you regard the path as public (SEE NOTE 2): Yes/No yes

8. Is the path well defined: Yes/No YES

9. How long have you known the path: ALL MY LIFE WHICH IS 69 YEARS

10. Over what period have you used the path on foot, horseback, or motor vehicle, (state which)

SINCE I STARTED SCHOOL ^{FLEURDEIS} AT THE AGE OF 5 UNTIL THE PRESENT TIME

11. How often over the period have you used the path: AT LEAST TWICE A DAY

12. For what purpose did you use the path: FOR RECREATIONAL PURPOSES NOW AND ALSO TO VISIT RELATIVES IN BUTTING TERRACE

13. Details of any stiles, handgates, field gates, bridges, notices, direction signs, warning signs, obstructions etc.

NONE

14. Name of Owner(s) or Tenant (s), if known: THIS LAND THAT THE FOOTPATH IS ON AS FAR AS I KNOW BELONGS TO THE COOPERATIVE

15. Have you ever been employed by, or a tenant of, the owner of the land affected by the path. Yes/No* no

16. Have you ever seen other people using the same route ie, Locals, strangers, Both. If so were they on foot, horseback in a vehicle

The LOCAL PEOPLE USE this constantly
it's a short cut to the school and lower part of the village

17. Have you always followed the same route. If not when was it changed and if known by whom:

Never Changed.

18. Did you ever seek or get permission to use the route. If so from whom:

Not at all

19. Have you, or to your knowledge has anyone, been stopped or turned back:

No Never

20. Were you ever told by any owner or occupier or by their employee that the route was not public:

NO NEVER

21. Has your use of the route ever been in exercise of some private right, such as visiting someone who lived along the route, going to your own land or property, or delivering goods:

No

22. Is there to your knowledge evidence to support your claim eg, Enclosure Awards, Tithe Maps, Railway Maps:

don't know

23. Is the route or any part of it enclosed between boundaries, ie hedges, fences, ditches, walls:

no

Any further information..... Yes the Land to the left of the path nearest the (New School) is being churned up by off Road motor Bikes and covering the foot path which is Tarmacked with muck and water.

DATE: 11/03/06

SIGNATURE OF USER MAKING STATEMENT..... ?

SIGNATURE OF PERSON TAKING STATEMENT (ie CLAIMANT).....
(FOR USE ONLY WITH A GROUP CLAIM - SEE NOTE ON FORM W.C.A.2).

CAERPHILLY COUNTY BOROUGH COUNCIL

WILDLIFE AND COUNTRYSIDE ACT 1981

The Wildlife and Countryside
(Definitive Maps and Statements)
Regulations 1993

PUBLIC RIGHTS OF WAY EVIDENCE FORM COMPLETED BY:

Name: MRS JRENCE JONES

4. Name or route of path S/O 51 WARNE ST. TO PADFIELD COTTAGES

5. National Grid References (ends of path).....

6. Type of path: Footpath* / ~~Bridleway*~~ / ~~Byway open to all traffic*~~.

7. Do you regard the path as public (SEE NOTE 2): Yes/~~No~~

8. Is the path well defined: Yes/~~No~~

9. How long have you known the path: 30 YEARS

10. Over what period have you used the path on foot, horseback, or motor vehicle, (state which).

FOOT

11. How often over the period have you used the path: EVERY WEEK

12. For what purpose did you use the path: WALKING DOG

13. Details of any stiles, handgates, field gates, bridges, notices, direction signs, warning signs, obstructions etc.

CARS PARKED OVER FOOTPATH.

FOOTPATH NEEDS CUTTING BACK

14. Name of Owner(s) or Tenant (s), if known: CCBC

15. Have you ever been employed by, or a tenant of, the owner of the land affected by the path: ~~Yes~~/No*

16. Have you ever seen other people using the same route ie, Locals, strangers, Both. If so were they on foot, horseback in a vehicle

LOCALS & STRANGERS ON FOOT

17. Have you always followed the same route. If not when was it changed and if known by whom:

YES

18. Did you ever seek or get permission to use the route. If so from whom:

NO

19. Have you, or to your knowledge has anyone, been stopped or turned back:

NO

20. Were you ever told by any owner or occupier or by their employee that the route was not public:

NO

21. Has your use of the route ever been in exercise of some private right, such as visiting someone who lived along the route, going to your own land or property, or delivering goods:

22. Is there to your knowledge evidence to support your claim eg, Enclosure Awards, Tithe Maps, Railway Maps:

YES

23. Is the route or any part of it enclosed between boundaries, ie hedges, fences, ditches, walls:

.....
.....

Any further information.....

.....
.....
.....

DATE:.....

SIGNATURE OF USER MAKING STATEMENT.....

SIGNATURE OF PERSON TAKING STATEMENT (ie CLAIMANT).....
(FOR USE ONLY WITH A GROUP CLAIM - SEE NOTE ON FORM W.C.A.2).

CAERPHILLY COUNTY BOROUGH COUNCIL

WILDLIFE AND COUNTRYSIDE ACT 1981

The Wildlife and Countryside
(Definitive Maps and Statements)
Regulations 1993

PUBLIC RIGHTS OF WAY EVIDENCE FORM COMPLETED BY:

Name: MR A F MATHENS

4. Name or route of path LINKING END OF WARRE ST - PADFIELD COTTAGES

5. National Grid References (ends of path).....

6. Type of path: Footpath* /Bridleway* /Byway open to all traffic*. FOOTPATH

7. Do you regard the path as public (SEE NOTE 2): Yes/No YES

8. Is the path well defined: Yes/No YES

9. How long have you known the path: FOUR YEARS

10. Over what period have you used the path on foot, horseback, or motor vehicle, (state which).
TWENTY YEARS ON FOOT

11. How often over the period have you used the path: NEARLY EVERY DAY

12. For what purpose did you use the path: GOING TO WORK - VISITING FAMILY MEMBERS

13. Details of any stiles, handgates, field gates, bridges, notices, direction signs, warning signs, obstructions etc.

OBSTRUCTIONS INCLUDE: - POORLY TENDING GRASSCO AREA - OVERHANGING BRAMBLES -
PATH OFTEN UNDER WATER AND NEARLY ALWAYS MUDDY

14. Name of Owner(s) or Tenant (s), if known: ?

15. Have you ever been employed by, or a tenant of, the owner of the land affected by the path: Yes/No* NO

16. Have you ever seen other people using the same route ie, Locals, strangers, Both. If so were they on foot, horseback in a vehicle

..... YES - ON FOOT
.....
.....

17. Have you always followed the same route. If not when was it changed and if known by whom:

..... YES
.....
.....

18. Did you ever seek or get permission to use the route. If so from whom:

..... NO
.....
.....

19. Have you, or to your knowledge has anyone, been stopped or turned back:

..... NO
.....
.....

20. Were you ever told by any owner or occupier or by their employee that the route was not public:

..... NO
.....
.....

21. Has your use of the route ever been in exercise of some private right, such as visiting someone who lived along the route, going to your own land or property, or delivering goods:

..... NO
.....
.....
.....

22. Is there to your knowledge evidence to support your claim eg, Enclosure Awards, Tithe Maps, Railway Maps:

..... NO
.....
.....
.....

23. Is the route or any part of it enclosed between boundaries, ie hedges, fences, ditches, walls:

.....no.....
.....

Any further information.....

.....
.....
.....

DATE: 7 March 2006.....

SIGNATURE OF USER MAKING STATEMENT.....

SIGNATURE OF PERSON TAKING STATEMENT (ie CLAIMANT).....
(FOR USE ONLY WITH A GROUP CLAIM - SEE NOTE ON FORM W.C.A.2).

CAERPHILLY COUNTY BOROUGH COUNCIL

WILDLIFE AND COUNTRYSIDE ACT 1981

The Wildlife and Countryside
(Definitive Maps and Statements)
Regulations 1993

PUBLIC RIGHTS OF WAY EVIDENCE FORM COMPLETED BY:

Name;..... A SMITH

4. Name or route of path..... BOTTOM OF WAGNEST TO THE (NEW RD) A4049

5. National Grid References (ends of path)..... A - B

6. Type of path: Footpath* / ~~Bridleway*~~ / ~~Byway open to all traffic*~~.

7. Do you regard the path as public (SEE NOTE 2): Yes/~~No~~

8. Is the path well defined: Yes/~~No~~

9. How long have you known the path:..... 65 YEARS

10. Over what period have you used the path on foot, horseback, or motor vehicle, (state which).
..... ON FOOT

11. How often over the period have you used the path:..... ON NUMEROUS OCCASIONS

12. For what purpose did you use the path:..... TO GO TO SCHOOL ALSO VISITING RELATIVES

13. Details of any stiles, handgates, field gates, bridges, notices, direction signs, warning signs, obstructions etc.

A FENCE HAS BEEN ERECTED OVER MOST OF THE PATH
ALSO CARS PARKED ACROSS SAME

14. Name of Owner(s) or Tenant (s), if known:..... M DAVIES

15. Have you ever been employed by, or a tenant of, the owner of the land affected by the path: ~~Yes~~/No*

16. Have you ever seen other people using the same route ie, Locals, strangers, Both. If so were they on foot, horseback in a vehicle

..... ON FOOT

17. Have you always followed the same route. If not when was it changed and if known by whom:

..... YES

18. Did you ever seek or get permission to use the route. If so from whom:

..... NO

19. Have you, or to your knowledge has anyone, been stopped or turned back:

..... NO

20. Were you ever told by any owner or occupier or by their employee that the route was not public:

..... NO

21. Has your use of the route ever been in exercise of some private right, such as visiting someone who lived along the route, going to your own land or property, or delivering goods:

..... YES

22. Is there to your knowledge evidence to support your claim eg, Enclosure Awards, Tithe Maps, Railway Maps:

..... YES

23. Is the route or any part of it enclosed between boundaries, ie hedges, fences, ditches, walls:

..... YES

Any further information. I WAS BORN + BRED IN WARNE ST AND
USED THE PATH TO FLEUR PRIMARY SCHOOL,
AND STILL USE IT NOW

Date: 7 SEPT 2012

(FOR USE ONLY WITH A GROUP CLAIM - SEE NOTE ON FORM W.C.A.2).

CAERPHILLY COUNTY BOROUGH COUNCIL

WILDLIFE AND COUNTRYSIDE ACT 1981

The Wildlife and Countryside
(Definitive Maps and Statements)
Regulations 1993

PUBLIC RIGHTS OF WAY EVIDENCE FORM COMPLETED BY:

Name; Bernard Price.

4. Name or route of path Crow 19.3

5. National Grid References (ends of path).....

6. Type of path: Footpath* / ~~Bridleway*~~ / ~~Byway open to all traffic*~~ FOOTPATH

7. Do you regard the path as public (SEE NOTE 2): Yes/No YES

8. Is the path well defined: Yes/No YES

9. How long have you known the path: ALL MY LIFE - 75 YEARS

10. Over what period have you used the path on foot, horseback, or motor vehicle, (state which).

I have walked over this path every day at different times

11. How often over the period have you used the path: every week

12. For what purpose did you use the path: for everyday exercise

13. Details of any stiles, handgates, field gates, bridges, notices, direction signs, warning signs, obstructions etc.

open land and as been so since I can remember and walked that way to school

14. Name of Owner(s) or Tenant (s), if known: Hv Bert Davies

Cooperative Meat Manager or owner of the Butry Slaughter house

15. Have you ever been employed by, or a tenant of, the owner of the land affected by the path: Yes/No* NO

16. Have you ever seen other people using the same route ie, Locals, strangers, Both. If so were they on foot, horseback in a vehicle

This footpath is in constant use but restrictions have been gradually imposed by the Garage owner

17. Have you always followed the same route. If not when was it changed and if known by whom:

You cannot follow the pathway ^{now} as cars are parked right across it forcing people to walk in between cars and recently a nine foot fence has cut right across the path

18. Did you ever seek or get permission to use the route. If so from whom:

no

19. Have you, or to your knowledge has anyone, been stopped or turned back:

?

20. Were you ever told by any owner or occupier or by their employee that the route was not public:

no

21. Has your use of the route ever been in exercise of some private right, such as visiting someone who lived along the route, going to your own land or property, or delivering goods:

I visit my Nephew that lives in Buttery Terrace every day.

22. Is there to your knowledge evidence to support your claim eg, Enclosure Awards, Tithe Maps, Railway Maps:

only my memories

23. Is the route or any part of it enclosed between boundaries, ie hedges, fences, ditches, walls:

.....
.....

Any further information..... after a lifetime of using
this footpath ^{as} a very young lad and now
a Senior Citizen I believe that this
injustice must not be allowed for someone deserv
Date: 6/09/2012. gain

(FOR USE ONLY WITH A GROUP CLAIM - SEE NOTE ON FORM W.C.A.2).

CAERPHILLY COUNTY BOROUGH COUNCIL

WILDLIFE AND COUNTRYSIDE ACT 1981

The Wildlife and Countryside
(Definitive Maps and Statements)
Regulations 1993

PUBLIC RIGHTS OF WAY EVIDENCE FORM COMPLETED BY:

Name:.....KENNETH.....HAMILTON.....

4. Name or route of path.....FOOTPATH WARNE ST. TO BUTT TERRACE.....

5. National Grid References (ends of path).....

6. Type of path:Footpath* /Bridleway* /Byway open to all traffic*.

7. Do you regard the path as public (SEE NOTE 2): Yes/~~No~~

8. Is the path well defined: Yes/~~No~~

9. How long have you known the path:.....63 YEARS.....

10. Over what period have you used the path on foot, horseback, or motor vehicle, (state which).

.....FOOT.....63 YEARS.....

11. How often over the period have you used the path:.....

12. For what purpose did you use the path:.....VISITING RELATIVES, DOG WALKING.....

13. Details of any stiles, handgates, field gates, bridges, notices, direction signs, warning signs, obstructions etc.

.....RECENT FENCE BUILT BY BRYN GWYN.....
.....GARAGE.....

14. Name of Owner(s) or Tenant (s), if known:.....

15. Have you ever been employed by, or a tenant of, the owner of the land affected by the path: Yes/~~No~~*

16. Have you ever seen other people using the same route ie, Locals, strangers, Both. If so were they on foot, horseback in a vehicle

..... FOOT, HORSEBACK

17. Have you always followed the same route. If not when was it changed and if known by whom:

..... YES

18. Did you ever seek or get permission to use the route. If so from whom:

..... NO

19. Have you, or to your knowledge has anyone, been stopped or turned back:

..... THERE HAS BEEN DISPUTES BETWEEN LOCALS AND GARAGE OWNER

20. Were you ever told by any owner or occupier or by their employee that the route was not public:

..... NO

21. Has your use of the route ever been in exercise of some private right, such as visiting someone who lived along the route, going to your own land or property, or delivering goods:

..... YES

22. Is there to your knowledge evidence to support your claim eg, Enclosure Awards, Tithe Maps, Railway Maps:

..... YES ORDNANCE SURVEY MAPS

23. Is the route or any part of it enclosed between boundaries, ie hedges, fences, ditches, walls:

..... YES

Any further information.....
.....
.....
.....

Date:.....

(FOR USE ONLY WITH A GROUP CLAIM - SEE NOTE ON FORM W.C.A.2).

The section of path concerned is part of a series of old footpaths that linked the footpaths on the Hengood side of the river with the Tynah area of Fheur-dentys to Upper Trelyn and on to Blackwood. These paths can still be used.

With the construction of a great many side streets at the top end of the village and the opening of Fheur-dentys school it seems the section of path altered very slightly but being a busy walkway for the school children became much wider.

I think the garage has been discouraging walkers with the parking of cars in the footpath area and now fencing off at least half its width.

I enclose some maps showing the existence of the footpath over the years.

[REDACTED]
30th April 2012

The footpaths hi-iked are the links between the top and bottom of Fleur-de-lis and upper Trelyn and Blackwood.

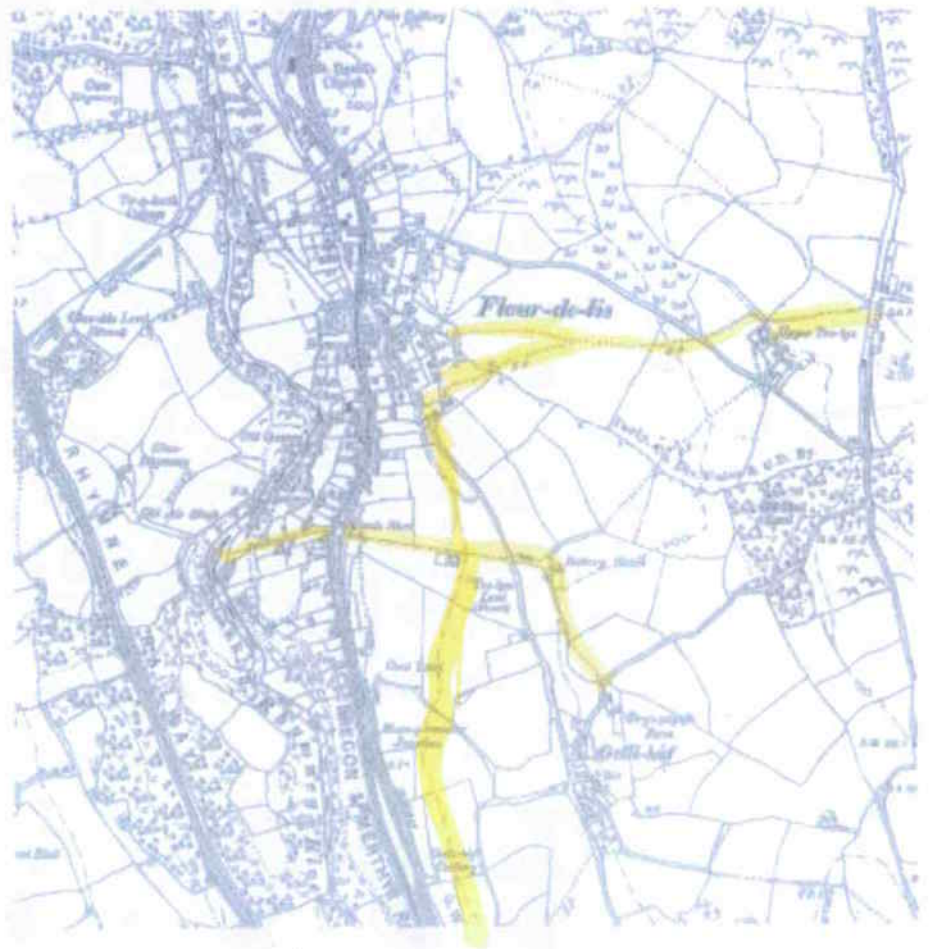

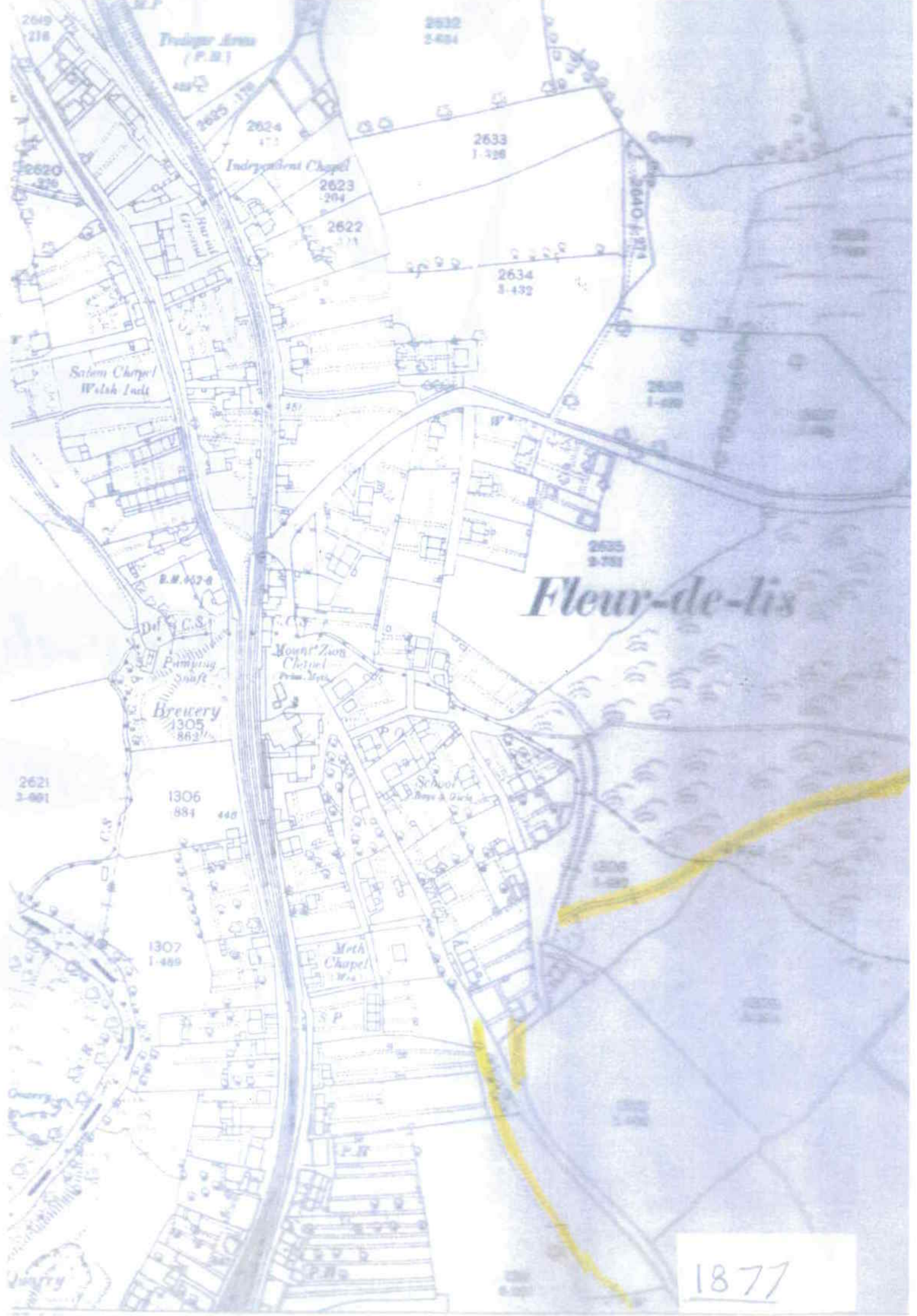

Trading Area
(P.B.)

Independent Chapel

Salem Chapel
Welsh Inlet

Brewery
1305
863

Fleur-de-lis

Meth Chapel

1877

2619
218

2632
2-604

2624
172

2633
1-328

2620
228

2623
204

2622
171

2634
3-432

2640
1-274

B.N. 437-8

Df. C.S.

Pumping
Shaft

Mount Zion
Chapel
Prins. York

St. Mary's
Boys & Girls

2621
1-801

1306
884 440

1307
1-489

2635
3-751

1-328

1-328

P.B.

Quarry

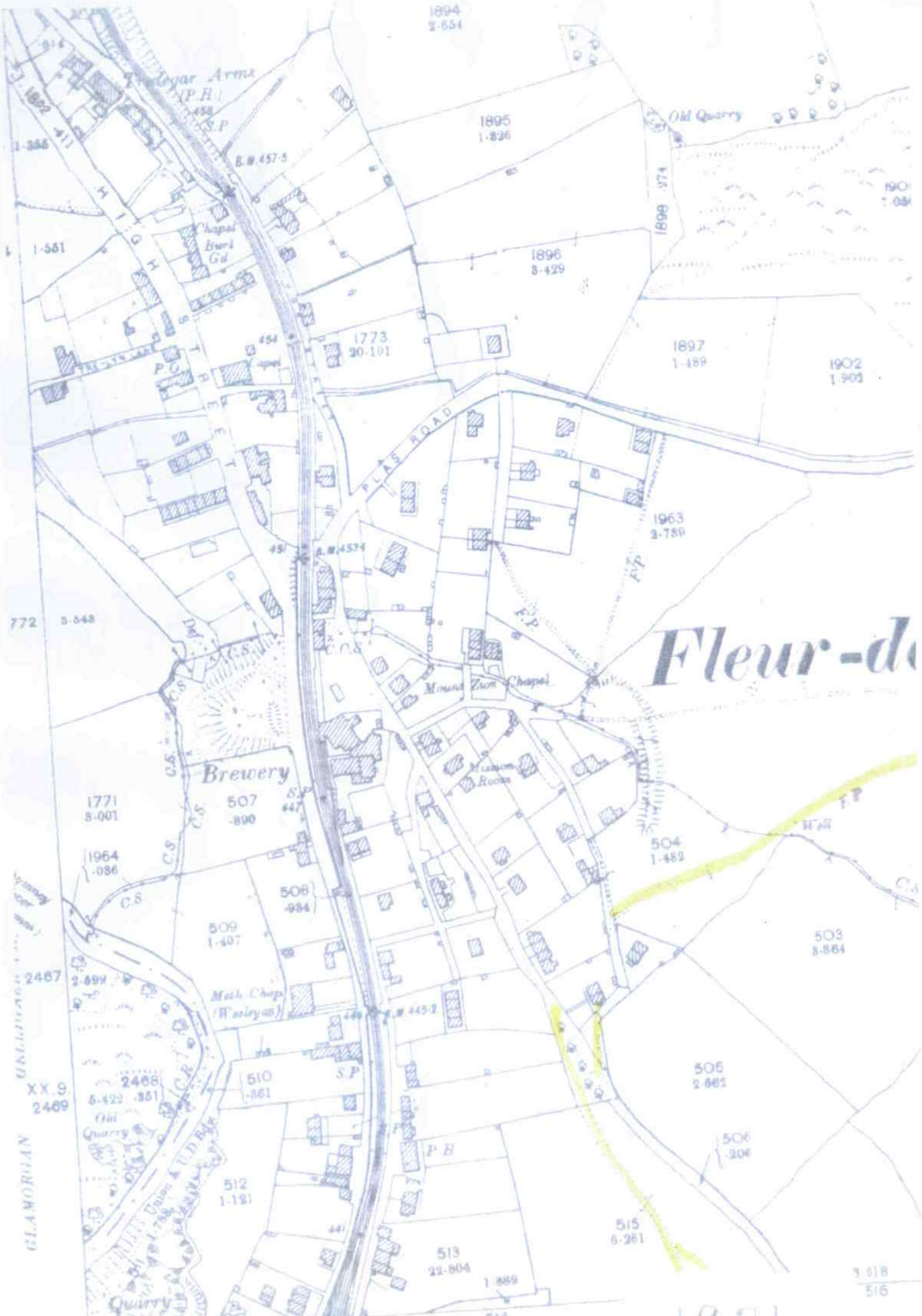

1894
2-554

1895
1-826

Old Quarry

1901
1-08

1896
8-429

1897
1-488

1902
1-902

1773
20-101

1963
2-759

Fleur-de

Brewery

Mount Zion Chapel

Manor Rooms

1771
8-001

507
-800

1964
-086

508
-984

504
1-482

509
1-407

503
8-864

Meat Shop
(Walesys)

500
-449

2467

XX 9
2469

510
-361

506
2-682

506
-204

512
1-121

515
6-261

513
22-804

514
1-889

518
516

1971

GLAMORGAN



1920

URBANACE SURVEY

REVISED 1949

REVISED 1959

PLAN ST 1496

ST 1596

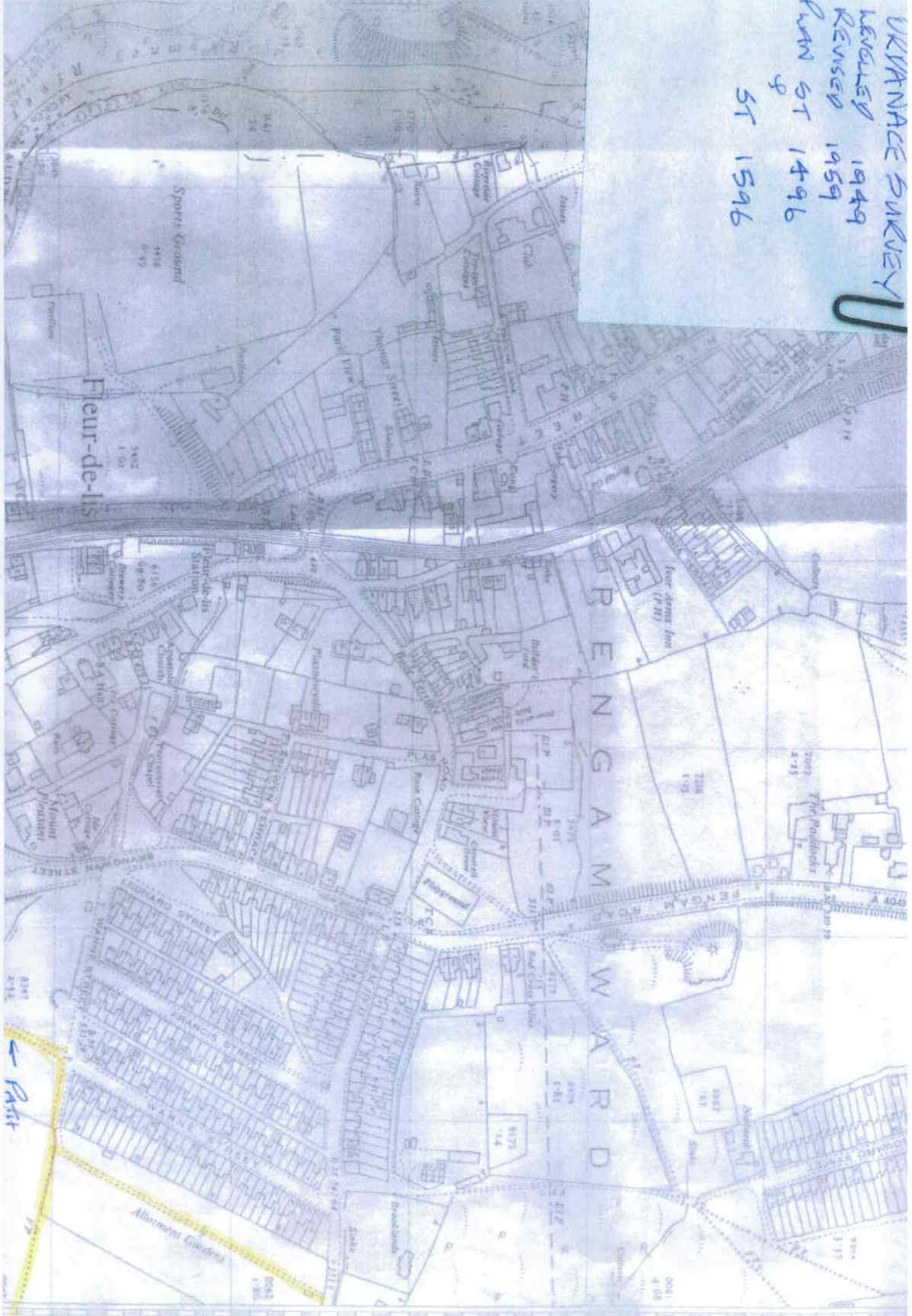

Fleur-de-lis

PRENGAM

WARD

Sports Ground
4458
0-45

Station

Church

Street

Street

Street

← Part

CAERPHILLY COUNTY BOROUGH COUNCIL

WILDLIFE AND COUNTRYSIDE ACT 1981

The Wildlife and Countryside
(Definitive Maps and Statements)
Regulations 1993

PUBLIC RIGHTS OF WAY EVIDENCE FORM COMPLETED BY:

Name;..... MISS N. JONES

4. Name or route of path..... 193 CROW

5. National Grid References (ends of path).....

6. Type of path:Footpath* /~~Bridleway*~~ /~~Byway open to all traffic*~~.

7. Do you regard the path as public (SEE NOTE 2): Yes/~~No~~

8. Is the path well defined: ~~Yes~~/No

9. How long have you known the path:..... 15 years

10. Over what period have you used the path on foot, horseback, or motor vehicle, (state which).

used it for the last 8 years

11. How often over the period have you used the path:..... every day

12. For what purpose did you use the path:..... School run

13. Details of any stiles, handgates, field gates, bridges, notices, direction signs, warning signs, obstructions etc.

.....
.....

14. Name of Owner(s) or Tenant (s), if known:.....

.....
.....

15. Have you ever been employed by, or a tenant of, the owner of the land affected by the path: ~~Yes~~/No*

16. Have you ever seen other people using the same route ie, Locals, strangers, Both. If so were they on foot, horseback in a vehicle

Locals on foot
.....
.....

17. Have you always followed the same route. If not when was it changed and if known by whom:

Yes
.....
.....

18. Did you ever seek or get permission to use the route. If so from whom:

No
.....
.....

19. Have you, or to your knowledge has anyone, been stopped or turned back:

No
.....
.....

20. Were you ever told by any owner or occupier or by their employee that the route was not public:

No
.....

21. Has your use of the route ever been in exercise of some private right, such as visiting someone who lived along the route, going to your own land or property, or delivering goods:

.....
.....
.....

22. Is there to your knowledge evidence to support your claim eg, Enclosure Awards, Tithe Maps, Railway Maps:

.....
.....
.....

23. Is the route or any part of it enclosed between boundaries, ie hedges, fences, ditches, walls:

.....
.....

Any further information.....
.....
.....
.....

Date:.....

(FOR USE ONLY WITH A GROUP CLAIM - SEE NOTE ON FORM W.C.A.2).

CAERPHILLY COUNTY BOROUGH COUNCIL

WILDLIFE AND COUNTRYSIDE ACT 1981

The Wildlife and Countryside
(Definitive Maps and Statements)
Regulations 1993

MR T. B WINTERS

PUBLIC RIGHTS OF WAY EVIDENCE FORM COMPLETED BY:

- Name: FOOTPATH AT SIDE OF ST WARNE ST. TO PROFFIELD COTTAGES.
4. Name or route of path: Access from Wainy St to Main Road Buttery Lane School St etc.
5. National Grid References (ends of path): Not known
6. Type of path: Footpath* /Bridleway* /Byway open to all traffic*.
7. Do you regard the path as public (SEE NOTE 2): Yes/No
8. Is the path well defined: Yes/No
9. How long have you known the path: OVER 50 YEARS
10. Over what period have you used the path on foot, horseback, or motor vehicle, (state which).
OVER 50 YEARS ON FOOT
11. How often over the period have you used the path: FREQUENTLY
12. For what purpose did you use the path: MEANS OF ACCESS TO TOP STREETS H BLACKWOOD
13. Details of any stiles, handgates, field gates, bridges, notices, direction signs, warning signs, obstructions etc.
None visible
14. Name of Owner(s) or Tenant (s), if known: CAERPHILLY CBC
15. Have you ever been employed by, or a tenant of, the owner of the land affected by the path: Yes/No*

16. Have you ever seen other people using the same route ie, Locals, strangers, Both. If so were they on foot, horseback in a vehicle

MANY PEOPLE INCLUDING LOCALS & STRANGERS - USUALLY
ON FOOT

17. Have you always followed the same route. If not when was it changed and if known by whom:

YES

18. Did you ever seek or get permission to use the route. If so from whom:

No

19. Have you, or to your knowledge has anyone, been stopped or turned back:

No.

20. Were you ever told by any owner or occupier or by their employee that the route was not public:

No

21. Has your use of the route ever been in exercise of some private right, such as visiting someone who lived along the route, going to your own land or property, or delivering goods:

No.

22. Is there to your knowledge evidence to support your claim eg, Enclosure Awards, Tithe Maps, Railway Maps:

IDENTIFIED ON MANY OS SURVEY MAPS.

23. Is the route or any part of it enclosed between boundaries, ie hedges, fences, ditches, walls:

PARTLY HEDGED ON ONE SIDE.

Any further information.....

In recent years Garage Owner puts
vehicles over footpath restricting access to members
of the public in contravention of rights of
way.

DATE:

2 March 2006

SIGNATURE OF USER MAKING STATEMENT.....

SIGNATURE OF PERSON TAKING STATEMENT (ie CLAIMANT).....

(FOR USE ONLY WITH A GROUP CLAIM - SEE NOTE ON FORM W.C.A.2).

CLAIMED RIGHT OF WAY 193 FLEUR-DE-LIS
TABLE 1

Surname	Name	Ttitle	No. years used path	Number of years used the claimed right of way																			
				1935	1940	1945	1950	1955	1960	1965	1970	1975	1980	1985	1990	1995	2000	2005	2010	2015			
Butler	P.J.	Mr.	Over 30 years																				
Dodd	B.	Mr.	36 years																				
Morris	R.	Mr.	Over 40 years																				
Dodd	C.	Mr.	Approx. 50 years																				
Eales	G.	Mr.	All her life.																				
Barnett	D.M.	Ms.	Since 1942																				
Lucas	J.	Ms.	47 years																				
Price	D.M.	Mr.	Every day.																				
Kruk	A. & M.	Mr.	77 years																				
Morgan	A.	Mr.	14 years																				
Westwood	C.	Mr.	25 years																				
Roberts	M.J.	Mr.	70 years																				
Thurman	B.A.	Mr.	Approx. 45 years																				
Barnett	R.C.	Mr.	60 years																				
Price	B.A.	Mr.	49 years																				
Jones	I.	Mrs	30 years																				
Matthews	A.F.	Mr.	21 years																				
Smith	G.A.	Mr.	65 years																				
Price	B.	Mr.	75 years																				
Hamilton	K.	Mr.	63 years																				
Winters	T.B.	Mr.	Over 50 years																				
Jones	N.	Miss	18 years																				

**CLAIMED RIGHT OF WAY 193 - FLEUR-DE-LIS
TABLE 2: INFORMATION ON USAGE OF THE PATH**

Surname	Name	Title	No. years used path	Purpose of Use	Frequency
Winters	T.B.	Mr.	Over 50 years	Means of access to top streets and Blackwood	Frequently
Butler	P.J.	Mr.	Over 30 years	Walking with dogs	Every day
Dodd	B.	Mr.	36 years	Going to school/walking dogs	Every day
Morris	R.	Mr.	Over 40 years	Walking and back for to the bus stop from home.	2-3 times per week
Dodd	C.	Mr.	Approx. 50 years	Walking my children to school and pleasure	2 to 3 times per week
Eales	G.	Mr.	All her life	To and from work and to catch the bus	Every day
Barnett	D.M.	Ms.	Since 1942	Walking	Walking
Lucas	J.	Ms.	47 years	Short cut, to the pond and park.	Used it thousands of times
Price	D.M.	Mr.	Every day.	Walking	Every day
Kruk	A. & M.	Mr. & Mrs	77 years	Used it as a short run to catch the bus. As a child to go to fleur-de-lis School and play in the fields next to the path.	Mostly every day
Morgan	A.	Mr.	14 years	The school run.	Fives times a week
Westwood	C.	Mr.	25 years	Walking to school and bus stop.	Very often as both child and adult.
Roberts	M.J.	Mr.	70 years	When I was younger I used it with my mother to go to school at Fleur-d-e-lis Infants and to go to my grans down Terrace	Daily
Thurman	B.A.	Mr.	Approx. 45 years	Walking the dog and taking the children to school.	3 to 4 times a week.
Barnett	R.C.	Mr.	60 years	Walking from Warne Street to the main road since a child going to school	Frequently
Price	B.A.	Mr.	49 years	As a child used it to go to Fleur-de-lis school. Used for recreational purposes now and also to visit relatives in Buttry Terrace	At least twice a day
Jones	I.	Mrs	30 years	Walking the dog.	Every week.
Roberts	M.J.		64 years	Walking to main road.	Every day.
Matthews	A.F.	Mr.	21 years	Known the path 40 years. Used the path to go to work and visiting family members.	Nearly every day.
Smith	G.A.	Mr.	65 years	Used to go to school and visiting family.	On numerous occasions
Price	B.	Mr.	75 years	I have walked over this path every day at different times for everyday exercise.	Every week.
Hamilton	K.	Mr.	63 years	Visiting relatives and dog walking	Very often as both child and adult.
Jones	N.	Miss	18 years	School run	Every day

INTERVIEW NOTES

CLAIMED RIGHT OF WAY NO.193 WARNE STREET TO BRYNGWYN STREET (A4049)

Mr. Thurman, Applicant (Interviewed on 11th February, 2013.)

Mr. Thurman remembers that when he was a child the claimed right of way as a road which was wide enough for vehicles to use. He recalls shows being held on this land. This was well before the garage was extended.

At the time of the interview Mr. Thurman was 68 years old and he could recall first using the claimed right of way when he started school - he used to use the claimed right of way to join Buttry Terrace to the school.

The surface of the path is well defined and he could recall the path being tarmaced by Paddy Walker, who was a contractor working for the Authority. The contractor did top of the Street to Fairview. This was done at the same time as spur to Bryngwyn and Edward Street when he was going to school approximately 30 years ago.

He could remember the footpath being a 1 metre wide tarmac footpath when it was done approximately 60 years ago. The path went to the side of the garage and came out by the lamp post.

The ground was rented out by a local farmer before extension of the garage. Bernard Price would be aware of this.

The claimed right of way is approximately 1m in width.

His primary use of the claimed right of way as a child was to use it to go school. As an adult he has used it to walk the dog and catching the bus. He recalled having a problem when using the path while taking his grand daughter to school where one of the cars was reversing at the Service Station and it nearly went into them.

He uses the claimed right of way practically every day but in the winter months it is difficult to use as it gets muddy.

The garage owner has erected a gate and fence line which obstructs the line of the claimed right of way and if the gate is open it blocks access around it.

He confirmed that there were no notices on site stating the path was private.

Over the years he has seen many local residents using the claimed right of way to walk their dogs and generally walking back and fore. He always used the same route until cars and fence obstructed the line.

The condition of the footpath has deteriorated over the years and is now mud and stone where it once was tarmac.

CLAIMED RIGHT OF WAY 193 - FLEUR-DE-LIS - HISTORICAL MAPPING 1873-1888

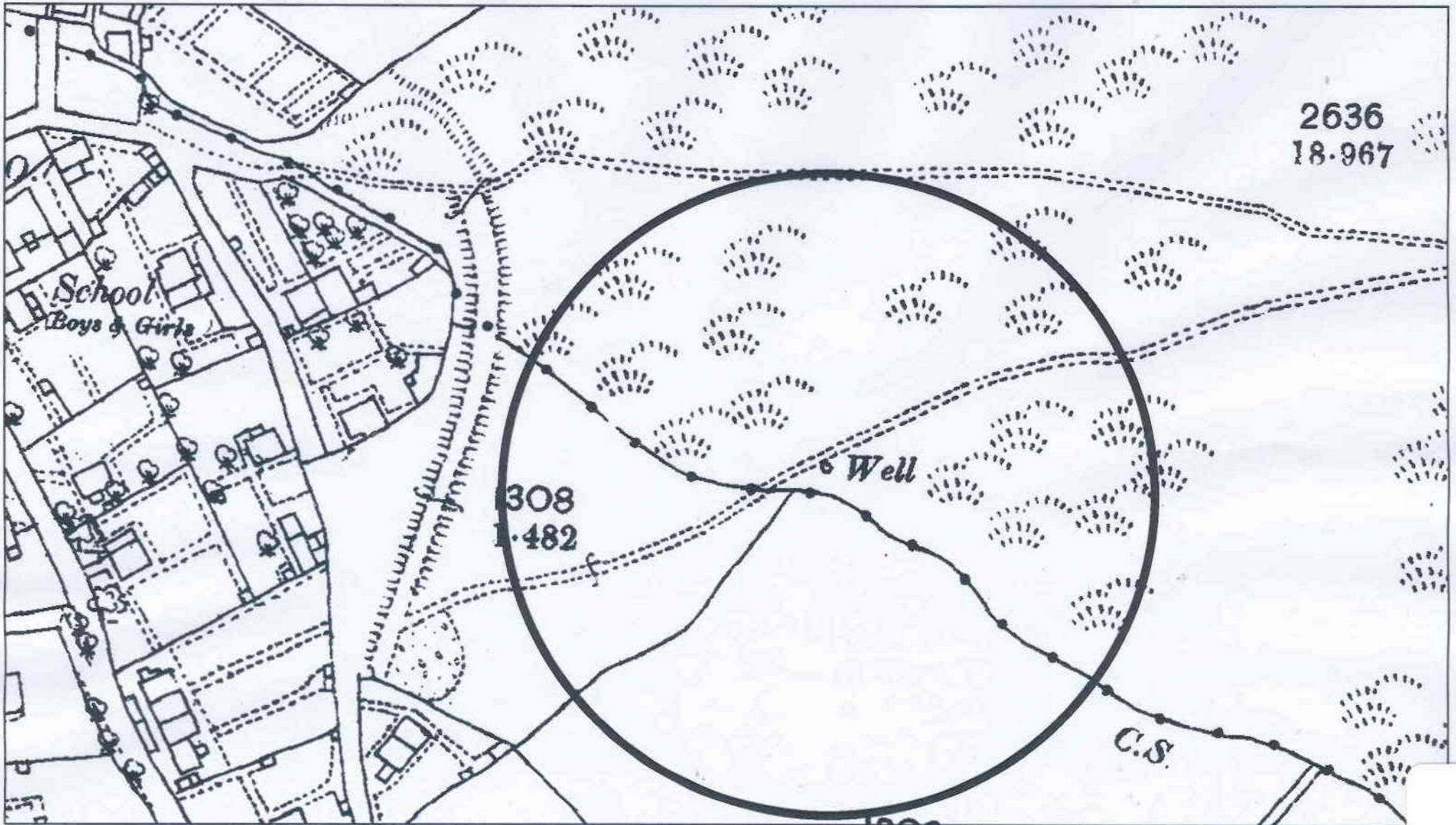

OS Products: © 100025372, 2009. MasterMap™, 1:10000, 1:25000, 1:50000, 1:250000.
Image Layers: © 2006 produced by COWI A/S for
the Welsh Assembly Government's Department for Environment, Planning and Countryside.
© Geoinformation Group 1948, 2001, 2004-5,
© The Standing Conference on Regional Policy in South Wales (1991),
© BlomPictometry 2008.

CLAIMED RIGHT OF WAY 193 - FLEUR-DE-LIS - HISTORICAL MAPPING 1900 - 1904

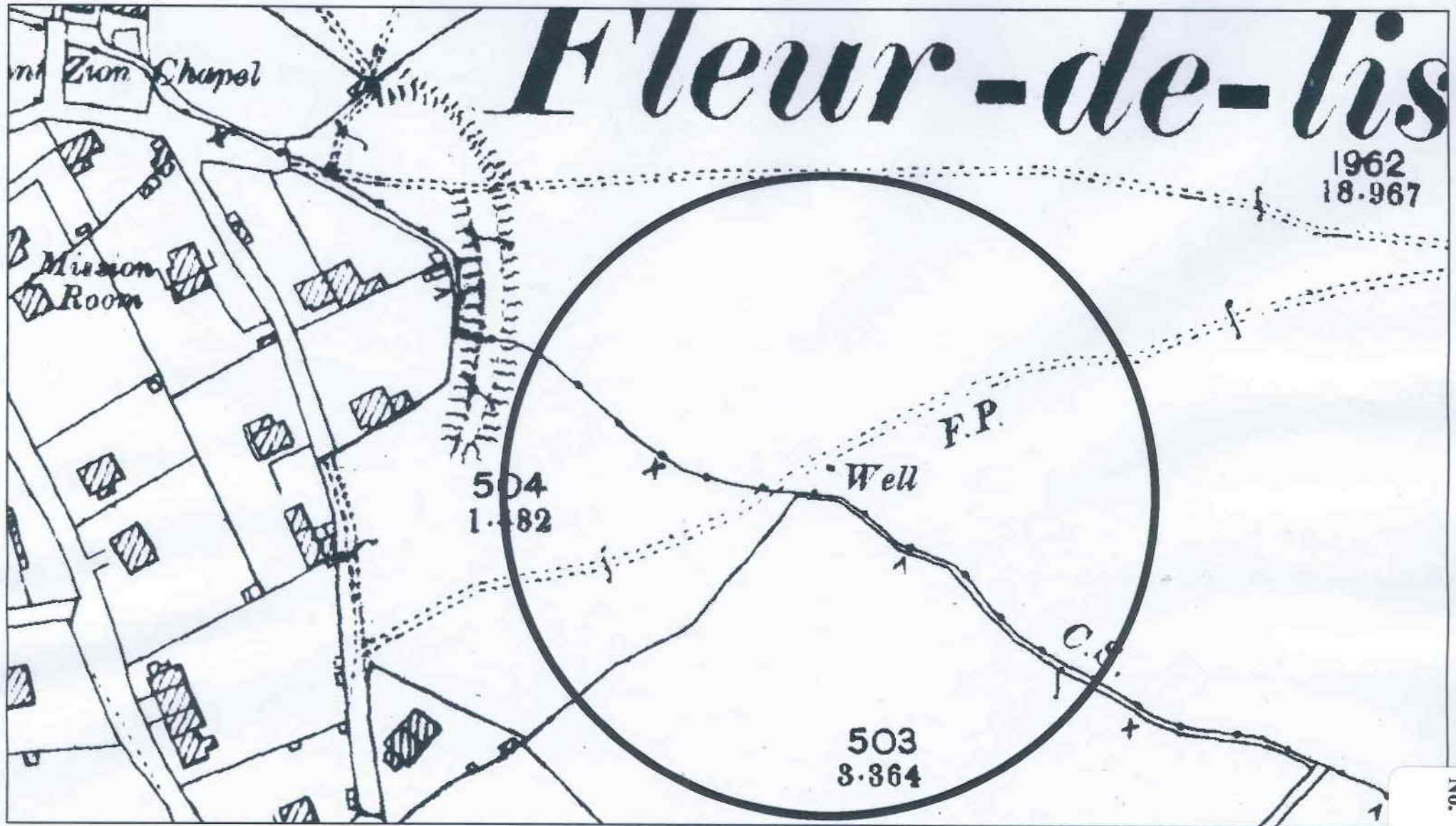

OS Products: © 100025372, 2009. MasterMap™, 1:10000, 1:25000, 1:50000, 1:250000,
Image Layers: © 2006 produced by COWI A/S for
the Welsh Assembly Government's Department for Environment, Planning and Countryside.
© GeolInformation Group 1948, 2001, 2004-5,
© The Standing Conference on Regional Policy in South Wales (1991),
© BlomPictometry 2008.

CLAIMED RIGHT OF WAY 193 - FLEUR-DE-LIS - HISTORICAL MAPPING 1919 - 1921

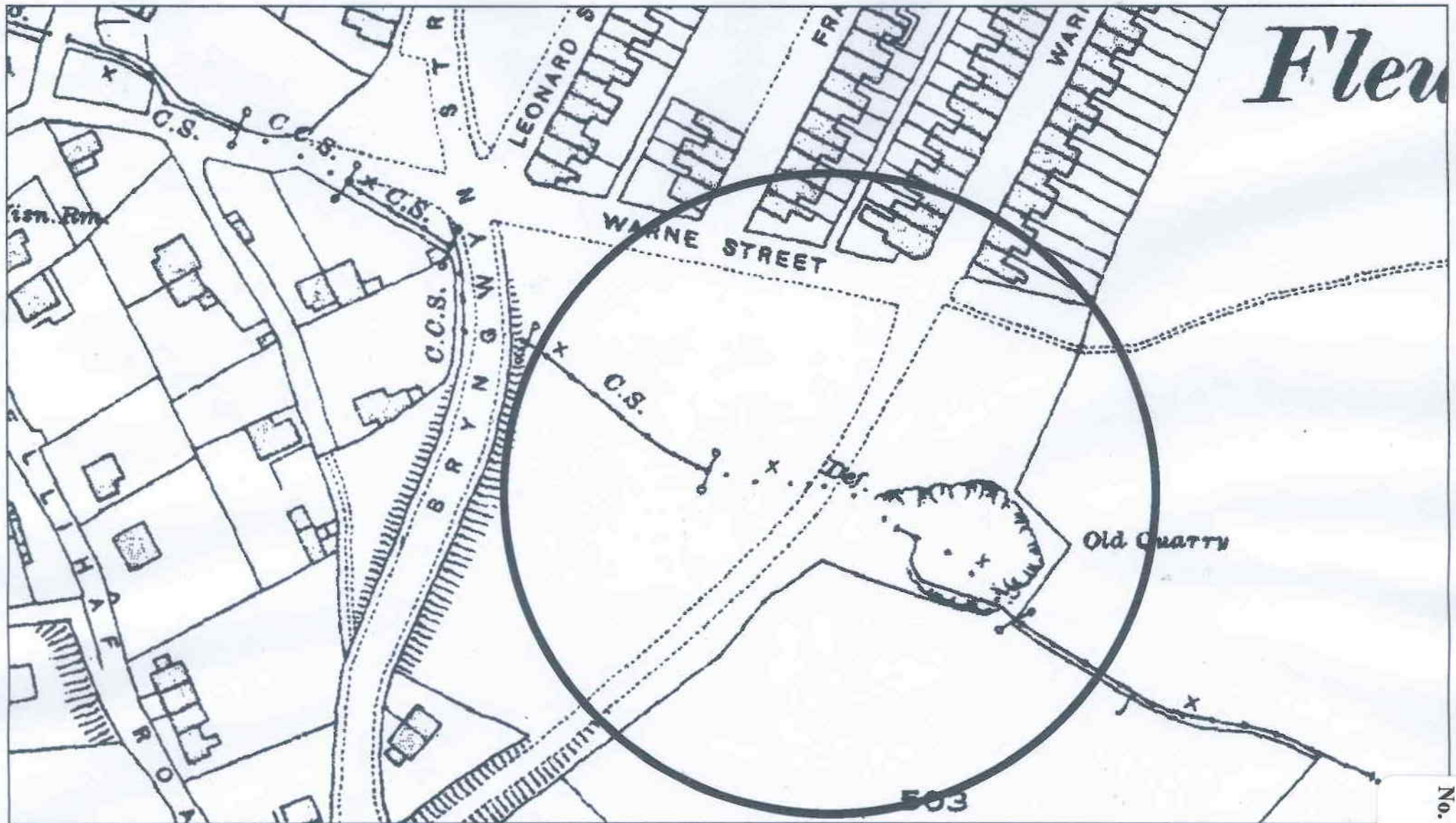

OS Products: © 100025372, 2009. MasterMap™, 1:10000, 1:25000, 1:50000, 1:250000,
Image Layers: © 2006 produced by COWI A/S for
the Welsh Assembly Government's Department for Environment, Planning and Countryside.
© GeoInformation Group 1948, 2001, 2004-5,
© The Standing Conference on Regional Policy in South Wales (1991),
© BlomPictometry 2008.

CLAIMED RIGHT OF WAY 193 - FLEUR-DE-LIS - HISTORICAL MAPPING 1959 - 1973

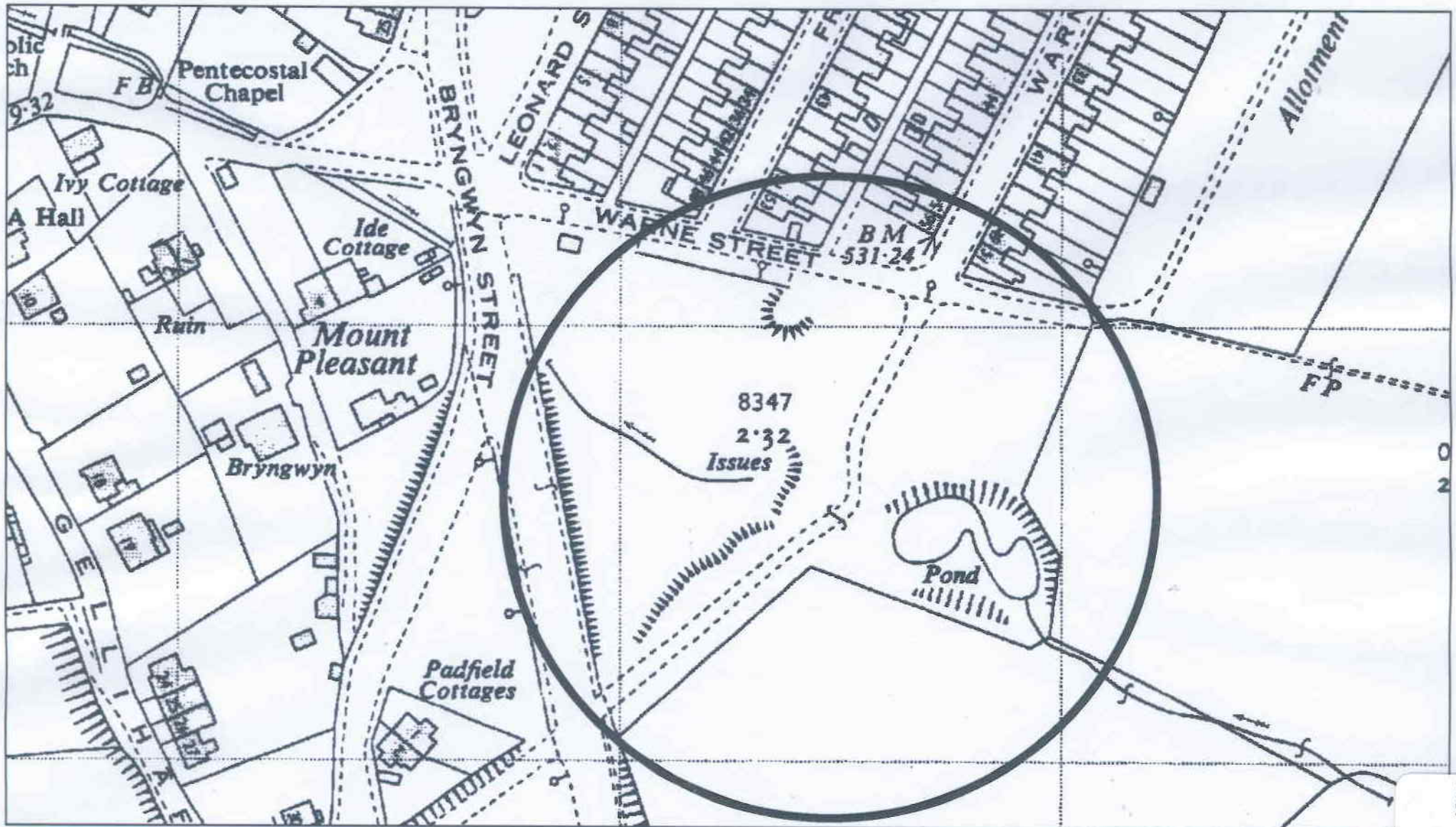

OS Products: © 100025372, 2009. MasterMap™, 1:10000, 1:25000, 1:50000, 1:250000,
Image Layers: © 2006 produced by COWI A/S for
the Welsh Assembly Government's Department for Environment, Planning and Countryside.
© GeoInformation Group 1948, 2001, 2004-5,
© The Standing Conference on Regional Policy in South Wales (1991),
© BlomPictometry 2008.

CLAIMED RIGHT OF WAY 193 - FLEUR-DE-LIS - HISTORICAL MAPPING 1959 - 1992

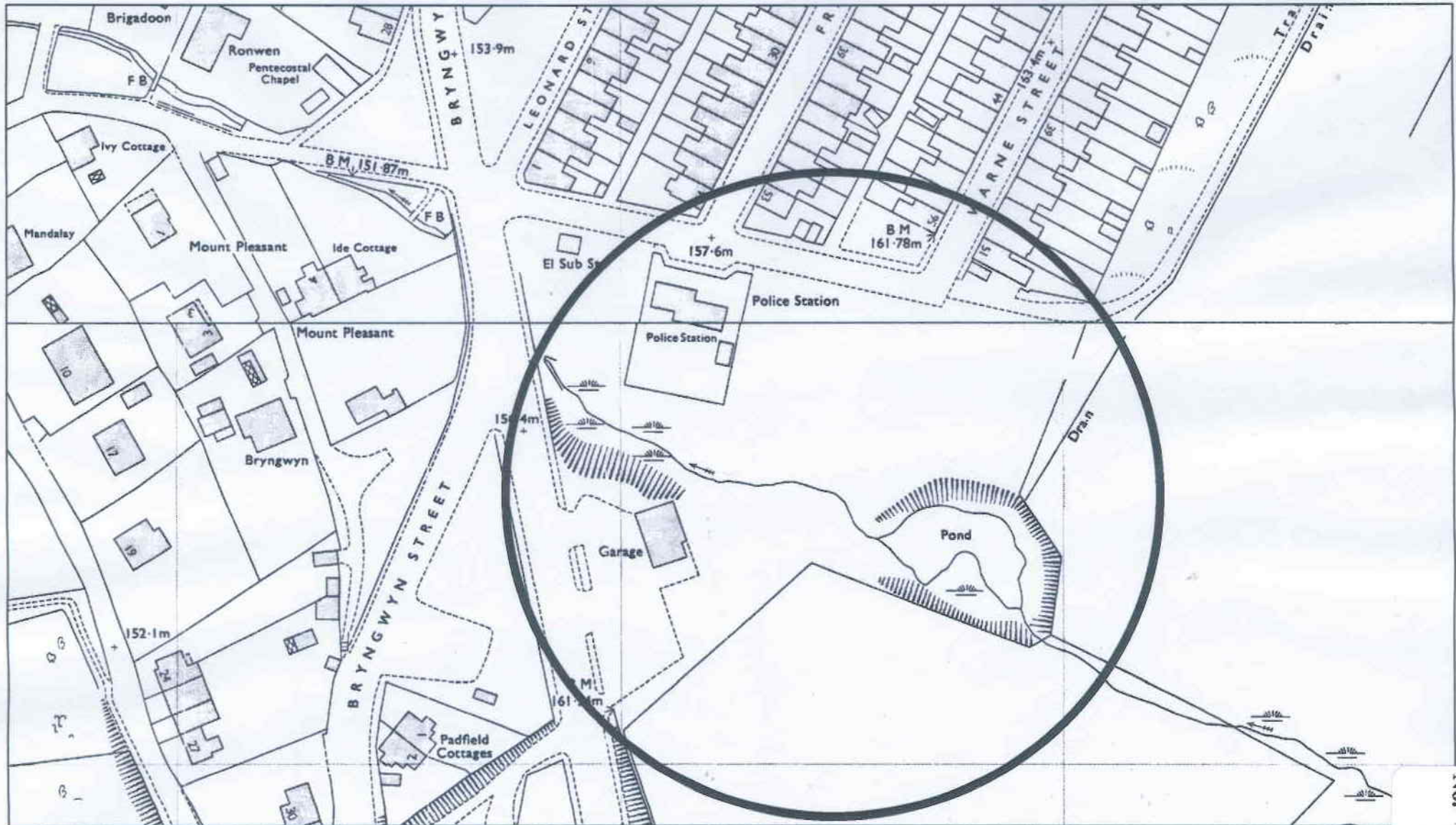

OS Products: © 100025372, 2009. MasterMap™, 1:10000, 1:25000, 1:50000, 1:250000,
Image Layers: © 2006 produced by COWI A/S for
the Welsh Assembly Government's Department for Environment, Planning and Countryside.
© Geoinformation Group 1948, 2001, 2004-5,
© The Standing Conference on Regional Policy in South Wales (1991),
© BlomPictometry 2008.

Document
No. 14

CLAIMED RIGHT OF WAY 193 - FLEUR-DE-LIS - HISTORICAL MAPPING 1971 - 1992

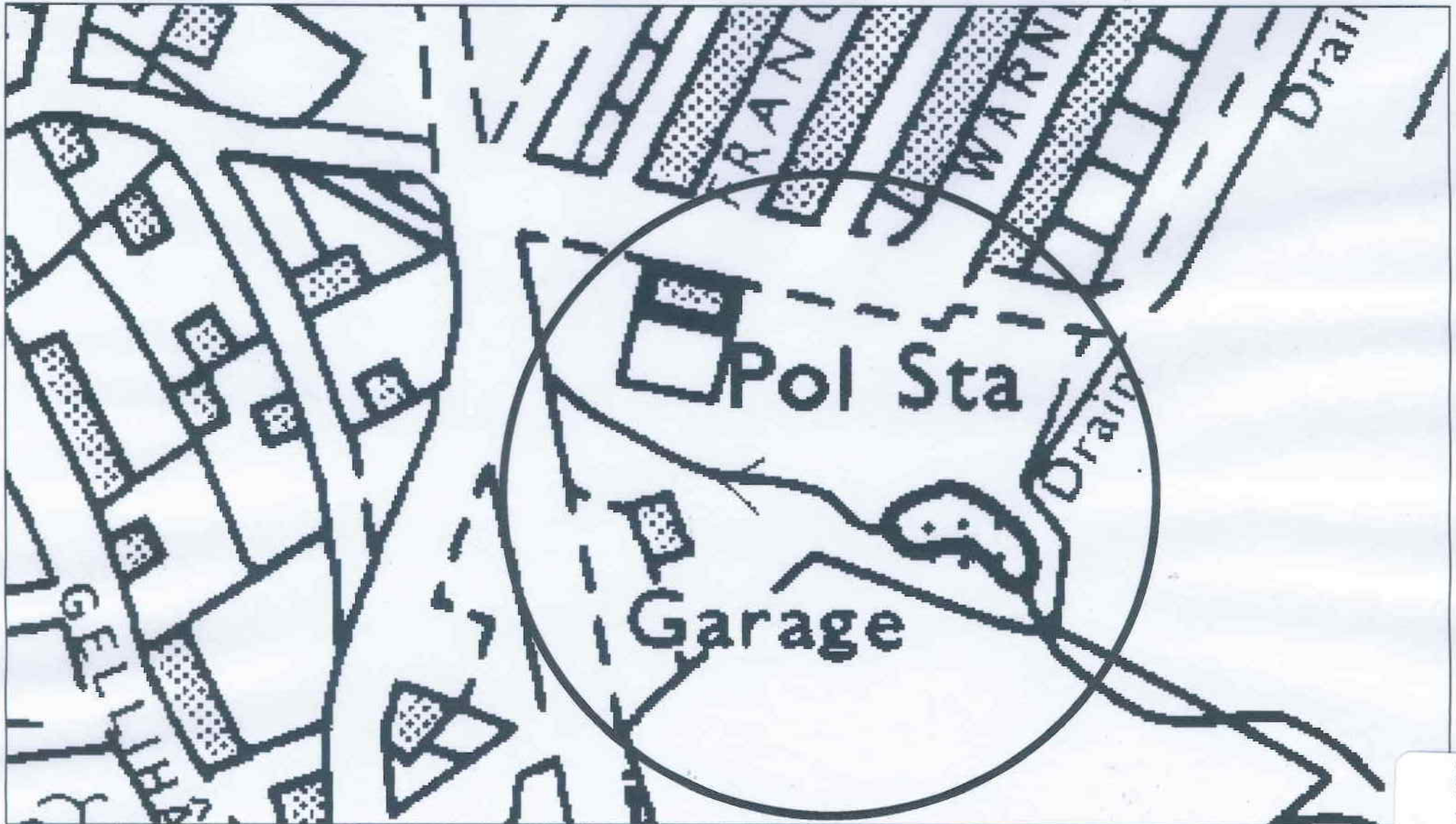

OS Products: © 100025372, 2009. MasterMap™, 1:10000, 1:25000, 1:50000, 1:250000,
Image Layers: © 2006 produced by COWI A/S for
the Welsh Assembly Government's Department for Environment, Planning and Countryside.
© GeolInformation Group 1948, 2001, 2004-5,
© The Standing Conference on Regional Policy in South Wales (1991),
© BlomPictometry 2008.

CLAIMED RIGHT OF WAY 193 - DRAFT MAP

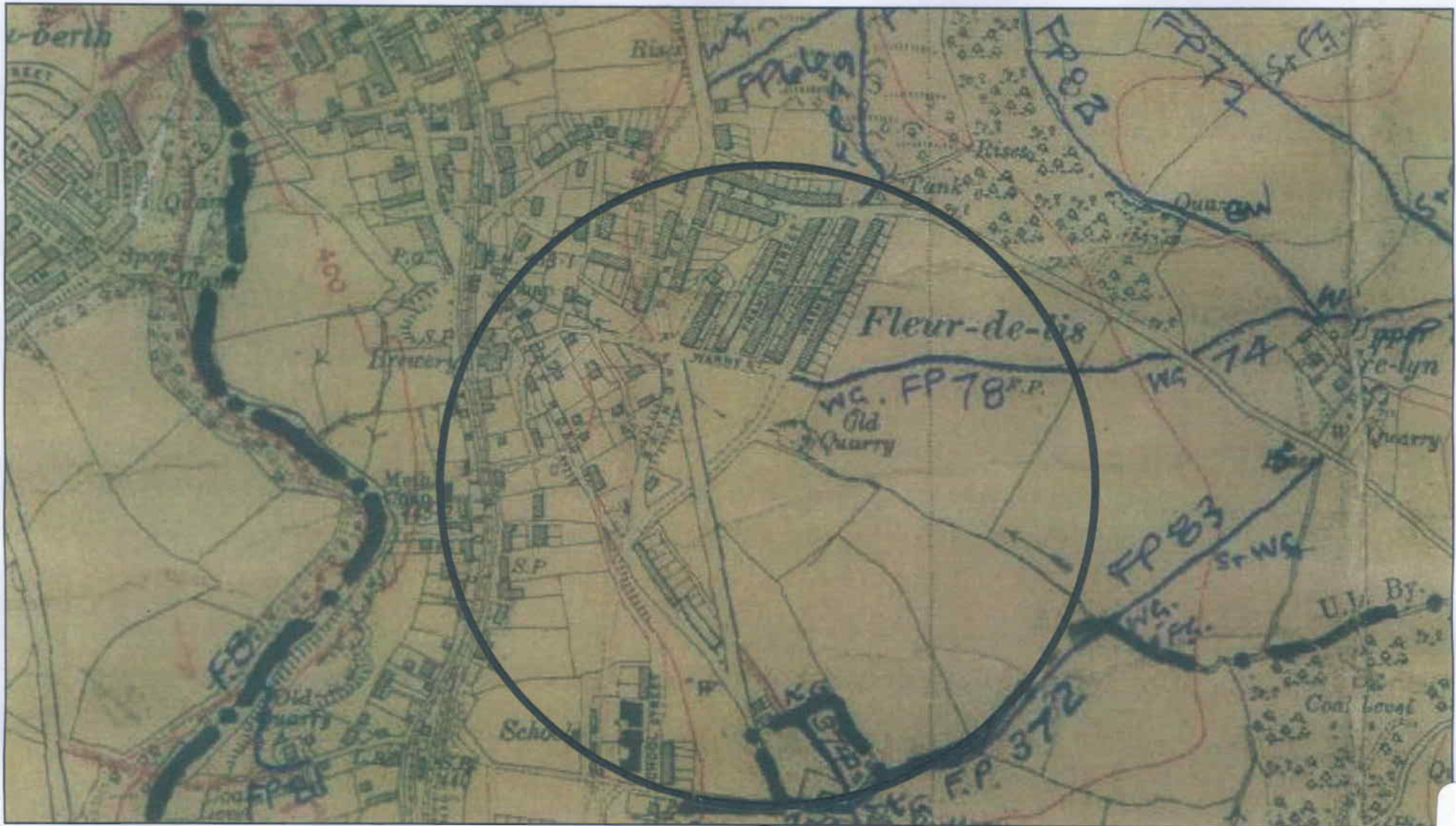

OS Products: © 100025372, 2009. MasterMap™, 1:10000, 1:25000, 1:50000, 1:250000.
Image Layers: © 2006 produced by COWI A/S for
the Welsh Assembly Government's Department for Environment, Planning and Countryside.
© GeolInformation Group 1948, 2001, 2004-5,
© The Standing Conference on Regional Policy in South Wales (1991),
© BlomPictometry 2008.

CLAIMED RIGHT OF WAY 193 - DEFINITIVE MAP

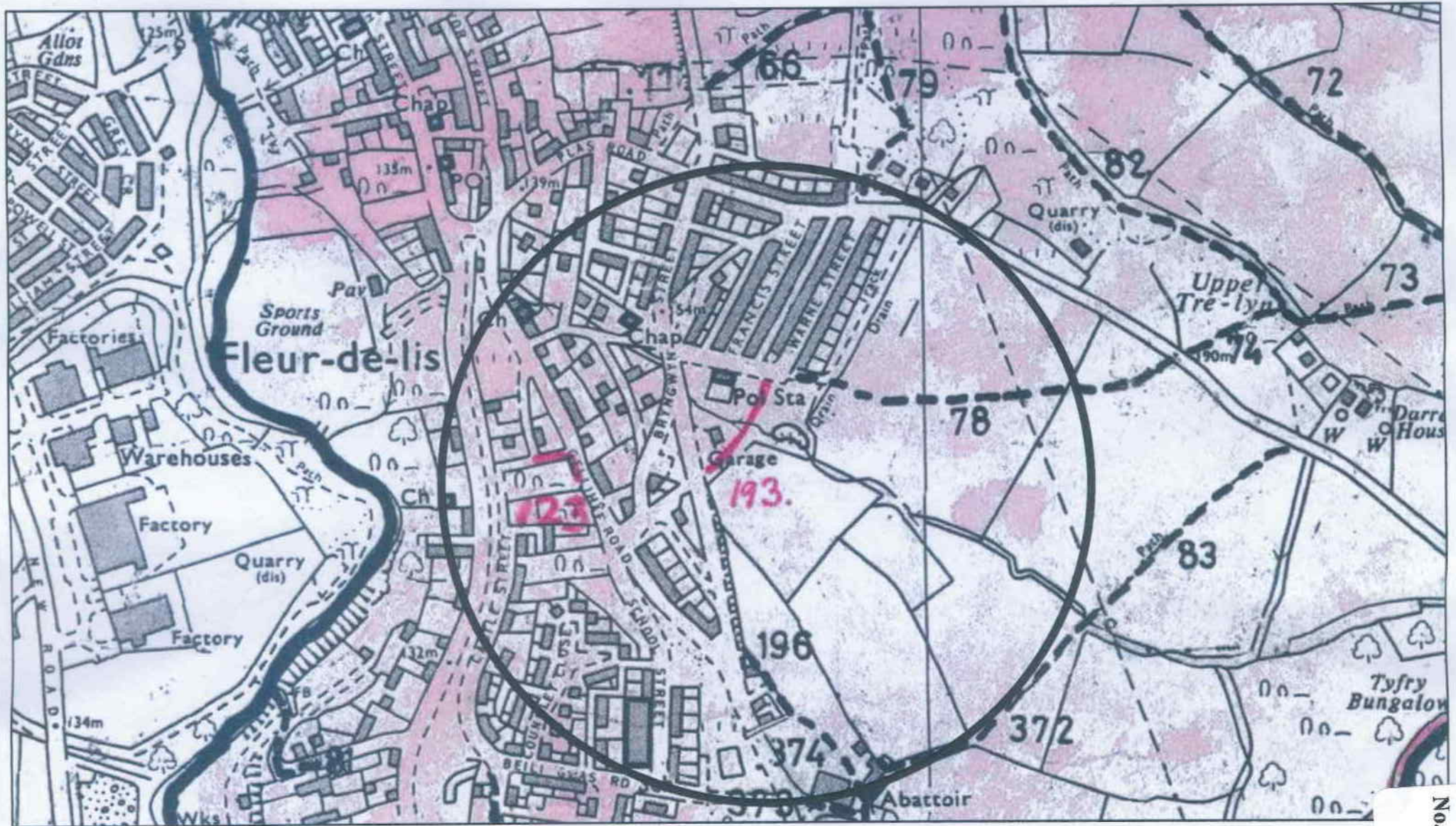

OS Products: © 100025372, 2009. MasterMap™, 1:10000, 1:25000, 1:50000, 1:250000,
Image Layers: © 2006 produced by COWI A/S for
the Welsh Assembly Government's Department for Environment, Planning and Countryside.
© GeoInformation Group 1948, 2001, 2004-5,
© The Standing Conference on Regional Policy in South Wales (1991),
© BlomPictometry 2008.

Document
No. 17

CLAIMED RIGHT OF WAY 193 - FLEUR-DE-LIS - AERIAL PHOTO 1940

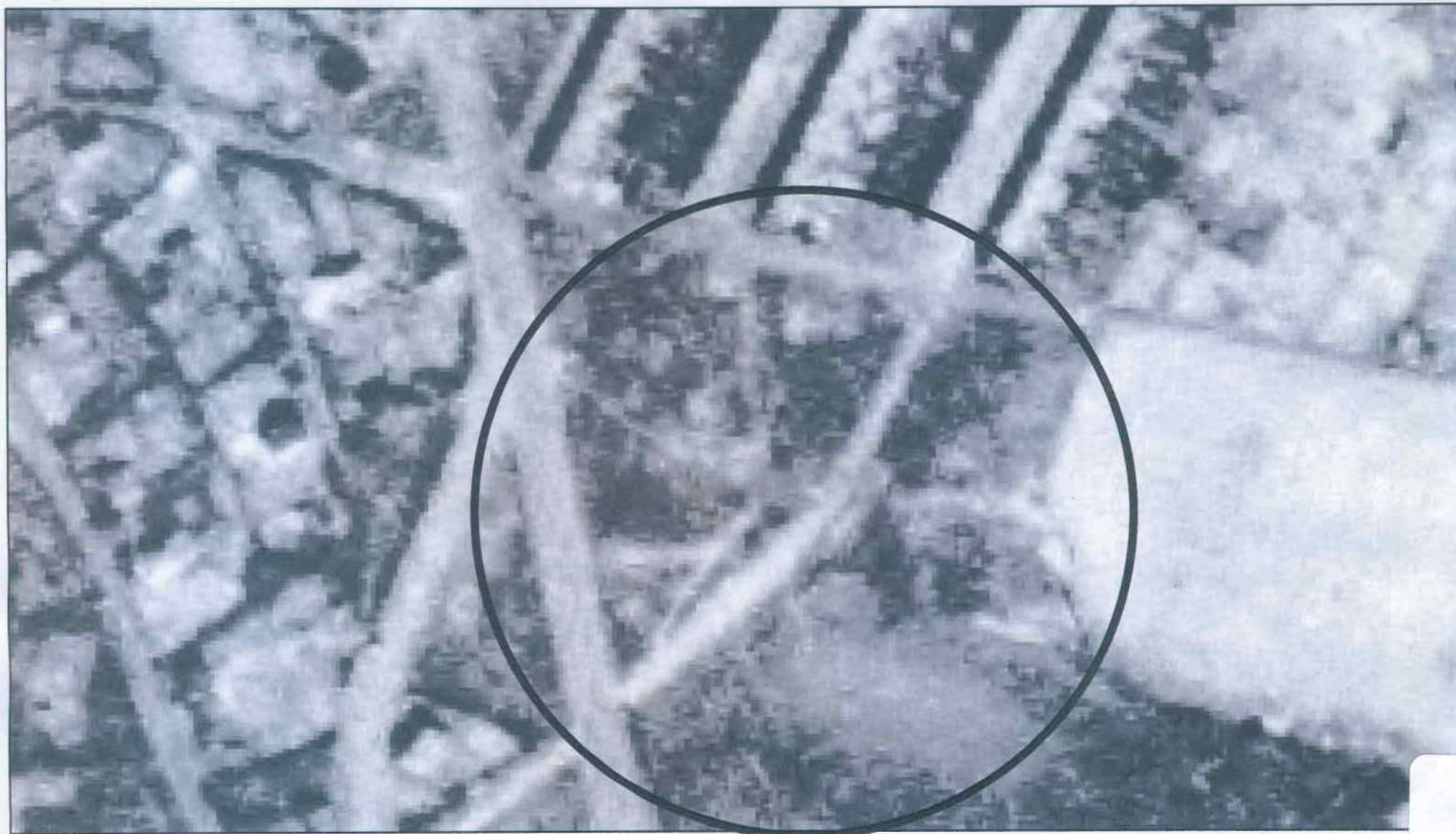

OS Products: © 100025372, 2009. MasterMap™, 1:10000, 1:25000, 1:50000, 1:250000,
Image Layers: © 2006 produced by COWI A/S for
the Welsh Assembly Government's Department for Environment, Planning and Countryside.
© Geoinformation Group 1948, 2001, 2004-5,
© The Standing Conference on Regional Policy in South Wales (1991),
© BlomPictometry 2008.

CLAIMED RIGHT OF WAY 193 - FLEUR-DE-LIS - AERIAL PHOTO 1991



OS Products: © 100025372, 2009. MasterMap™, 1:10000, 1:25000, 1:50000, 1:250000.
Image Layers: © 2006 produced by COWI A/S for
the Welsh Assembly Government's Department for Environment, Planning and Countryside.
© GeoInformation Group 1948, 2001, 2004-5,
© The Standing Conference on Regional Policy in South Wales (1991),
© BlomPictometry 2008.

CLAIMED RIGHT OF WAY 193 - FLEUR-DE-LIS - AERIAL PHOTO 2001



OS Products: © 100025372, 2009. MasterMap™, 1:10000, 1:25000, 1:50000, 1:250000,
Image Layers: © 2006 produced by COWI A/S for
the Welsh Assembly Government's Department for Environment, Planning and Countryside.
© GeoInformation Group 1948, 2001, 2004-5,
© The Standing Conference on Regional Policy in South Wales (1991),
© BlomPictometry 2008.

CLAIMED RIGHT OF WAY 193 - FLEUR-DE-LIS - AERIAL PHOTO 2004-2005



OS Products: © 100025372, 2009. MasterMap™, 1:10000, 1:25000, 1:50000, 1:250000,
Image Layers: © 2006 produced by COWI A/S for
the Welsh Assembly Government's Department for Environment, Planning and Countryside.
© GeolInformation Group 1948, 2001, 2004-5,
© The Standing Conference on Regional Policy in South Wales (1991),
© BlomPictometry 2008.

CLAIMED RIGHT OF WAY 193 - FLEUR-DE-LIS - AERIAL PHOTO 2006

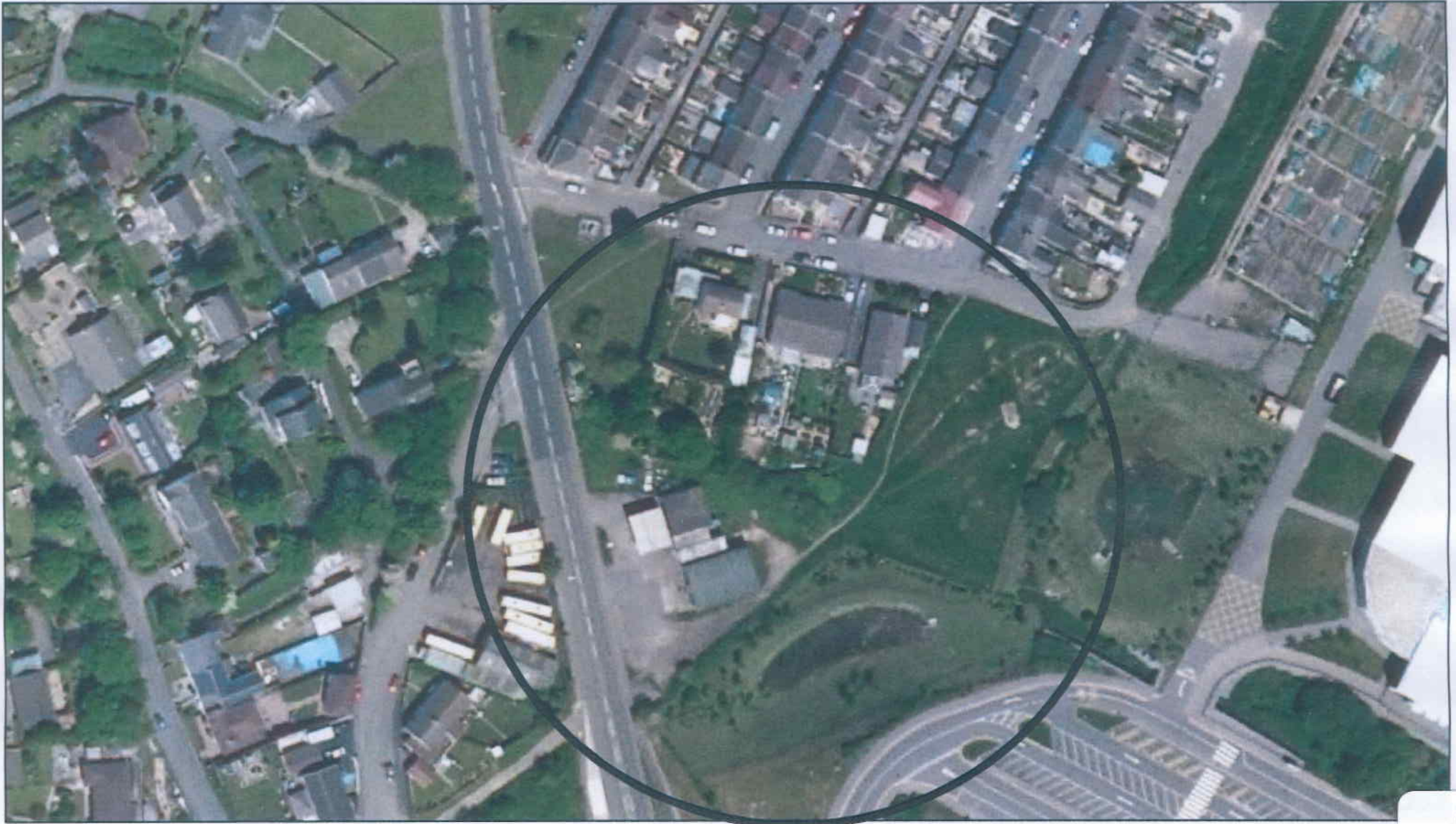

OS Products: © 100025372, 2009. MasterMap™, 1:10000, 1:25000, 1:50000, 1:250000,
Image Layers: © 2006 produced by COWI A/S for
the Welsh Assembly Government's Department for Environment, Planning and Countryside.
© GeoInformation Group 1948, 2001, 2004-5,
© The Standing Conference on Regional Policy in South Wales (1991),
© BlomPictometry 2008.

CLAIMED RIGHT OF WAY 193 - FLEUR-DE-LIS - AERIAL PHOTO 2010



OS Products: © 100025372, 2009. MasterMap™, 1:10000, 1:25000, 1:50000, 1:250000,
Image Layers: © 2006 produced by COWI A/S for
the Welsh Assembly Government's Department for Environment, Planning and Countryside.
© GeoInformation Group 1948, 2001, 2004-5,
© The Standing Conference on Regional Policy in South Wales (1991),
© BlomPictometry 2008.

CLAIMED RIGHT OF WAY 193 - FLEUR-DE-LIS - AERIAL PHOTO 2014



OS Products: © 100025372, 2009, MasterMap™, 1:10000, 1:25000, 1:50000, 1:250000,
Image Layers: © 2006 produced by COWI A/S for
the Welsh Assembly Government's Department for Environment, Planning and Countryside.
© GeoInformation Group 1948, 2001, 2004-5,
© The Standing Conference on Regional Policy in South Wales (1991),
© BlomPictometry 2008.

Document
No. 24



















CLAIMED RIGHT OF WAY 193 – PHOTOS TAKEN 14-9-16





0 5 10 15 20 25 30 35 40 50m

Map scale 1:1

© Crown copyright and database rights 2016 Ordnance Survey 100026316

This map is for reference purposes only. You are not permitted to copy, sub-license, distribute or sell any of this data to third parties in any form.

Data last updated 10:00pm 09 SEPTEMBER, 2016

Document No. 28

These are the notes referred to on the following official copy

Dyma'r nodiadau y cyfeirir atynt ar y copi swyddogol canlynol.

The electronic official copy of the title plan follows this message.

Mae'r copi swyddogol electronig o'r cynllun teitl yn dilyn y neges hon.

Please note that this is the only official copy we will issue. We will not issue a paper official copy.

Sylwch mai dyma'r unig gopi swyddogol y byddwn yn ei ddarparu. Ni fyddwn yn darparu copi swyddogol papur.

This official copy was delivered electronically and when printed will not be to scale. You can obtain a paper official copy by ordering one from Land Registry.

Anfonwyd y copi swyddogol hwn yn electronig a phan gaiff ei argraffu ni fydd i raddfa. Gallwch gael copi swyddogol papur trwy archebu un o'r Gofrestrfa Tir.

This official copy is issued on 12 September 2016 shows the state of this title plan on 12 September 2016 at 12:59:23. It is admissible in evidence to the same extent as the original (s.67 Land Registration Act 2002). This title plan shows the general position, not the exact line, of the boundaries. It may be subject to distortions in scale. Measurements scaled from this plan may not match measurements between the same points on the ground.

Mae'r copi swyddogol hwn a gyhoeddir ar 12 Medi 2016 yn dangos sefyllfa'r cynllun teitl hwn ar 12 Medi 2016 am 12:59:23. Mae'n dderbyniol fel tystiolaeth i'r un graddau â'r gwreiddiol (adran 67 Deddf Cofrestru Tir 2002). Mae'r cynllun teitl hwn yn dangos safle cyffredinol, nid union linell, y terfynau. Gall fod gwyradau yn y raddfa. Mae'n bosibl na fydd mesuriadau wedi eu graddio o'r cynllun hwn yn cyfateb â mesuriadau rhwng yr un pwyntiau ar y llawr. Gweinyddir y teitl hwn gan Gofrestrfa Tir, swyddfa Cymru.

This title is dealt with by the Land Registry, Wales Office .